

# Architectural Drawings

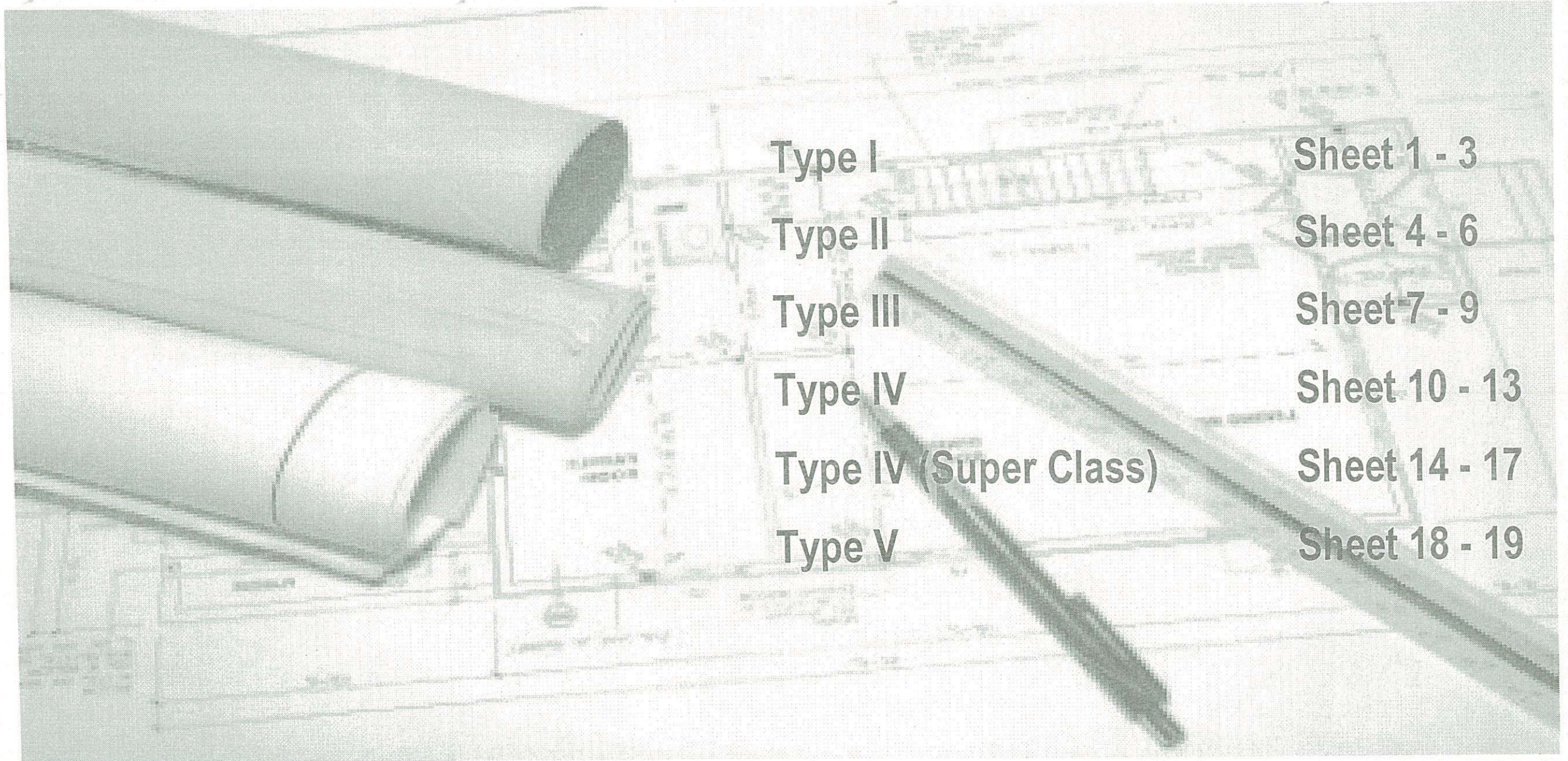

Type I	Sheet 1 - 3
Type II	Sheet 4 - 6
Type III	Sheet 7 - 9
Type IV	Sheet 10 - 13
Type IV (Super Class)	Sheet 14 - 17
Type V	Sheet 18 - 19

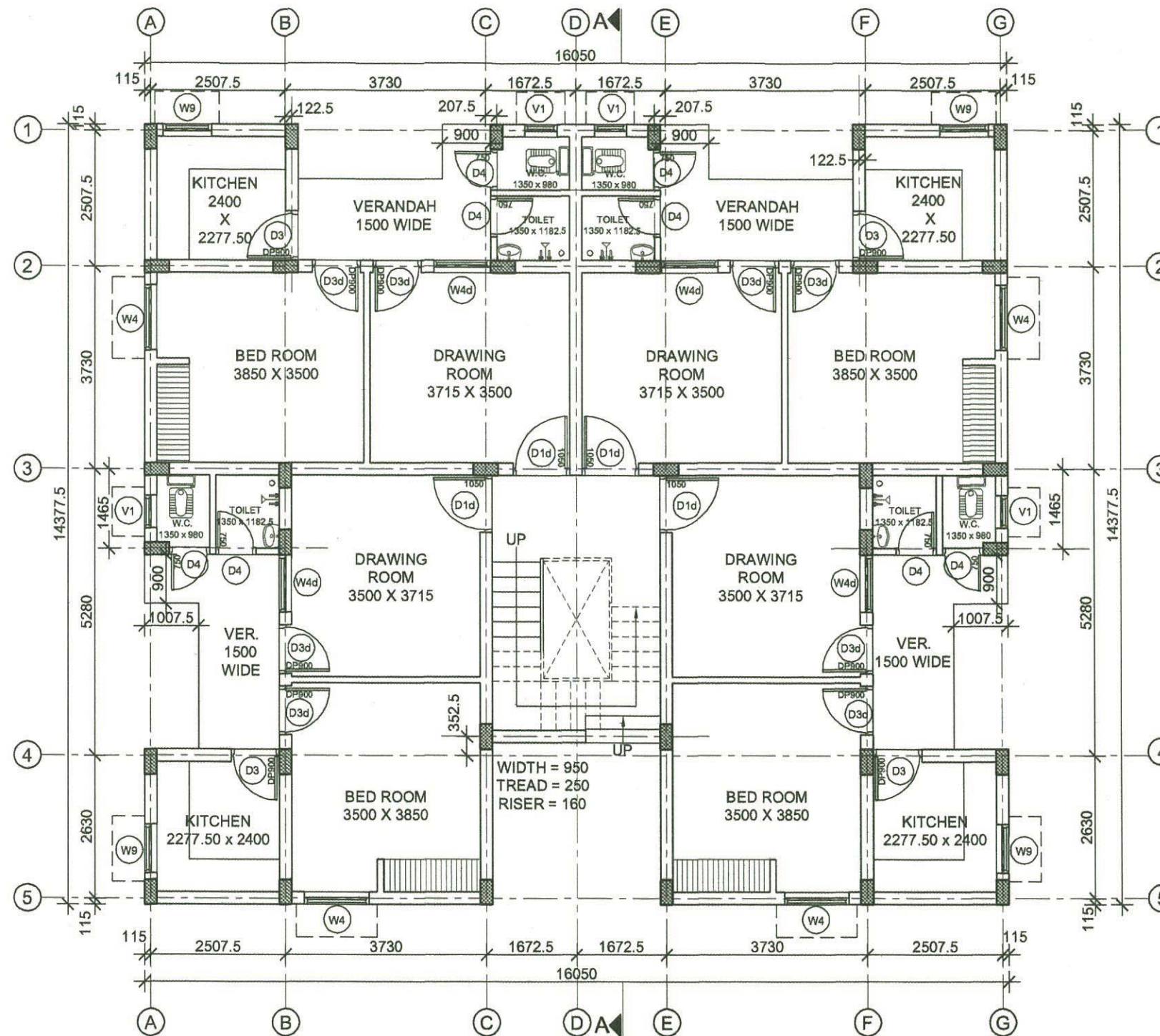

GROUND FLOOR PLAN (OPTION - SLOPE ROOF)

For STHAAPATYA

SCHEDULE OF DOOR & WINDOWS							DRAWING NO. SHEET NO. DATE -	STANDARD DRAWING OF
S.No.	NAME	SIZE (W x H)	DESCRIPTION	CIL.LVL	LINT.LVL	GR FL.	<b>AREA STATEMENT</b> One Unit Area 42.95 Sqm Stair Case Area 15.34 Sqm Total Area (G.F.) 187.14 Sqm Total Area (F.F.) 187.14 Sqm Total Area (S.F..) 187.14 Sqm	<b>TYPE - I RESIDENTIAL BUILDING</b> <b>GROUND FLOOR PLAN.</b>
1	D1d	1050 x 2100	DOOR DBL. REBATE	-	2100	04		
2	D3	900 x 2100	DOOR SGL. REBATE	-	2100	04	<b>PUBLIC WORKS DEPARTMENT,</b> <b>UTTARAKHAND</b>	
3	D3d	900 x 2100	DOOR DBL. REBATE	-	2100	08		
4	D4	750 x 2100	DOOR SGL. REBATE	-	2100	08		
5	W4	1200 x 1200	DOUBLE REBATE	900	2100	04		
6	W4d	1050 x 1200	DOUBLE REBATE	900	2100	04		
7	W9	900 x 900	DOUBLE REBATE	1200	2100	04		
8	V1	600 x 450	DOUBLE REBATE	1650	2100	04		
							219- A Rajpur Road Dehradun 248009 Tel: 0135 2733221 Email: sth_aro@yahoo.com	

SCALE 1:100

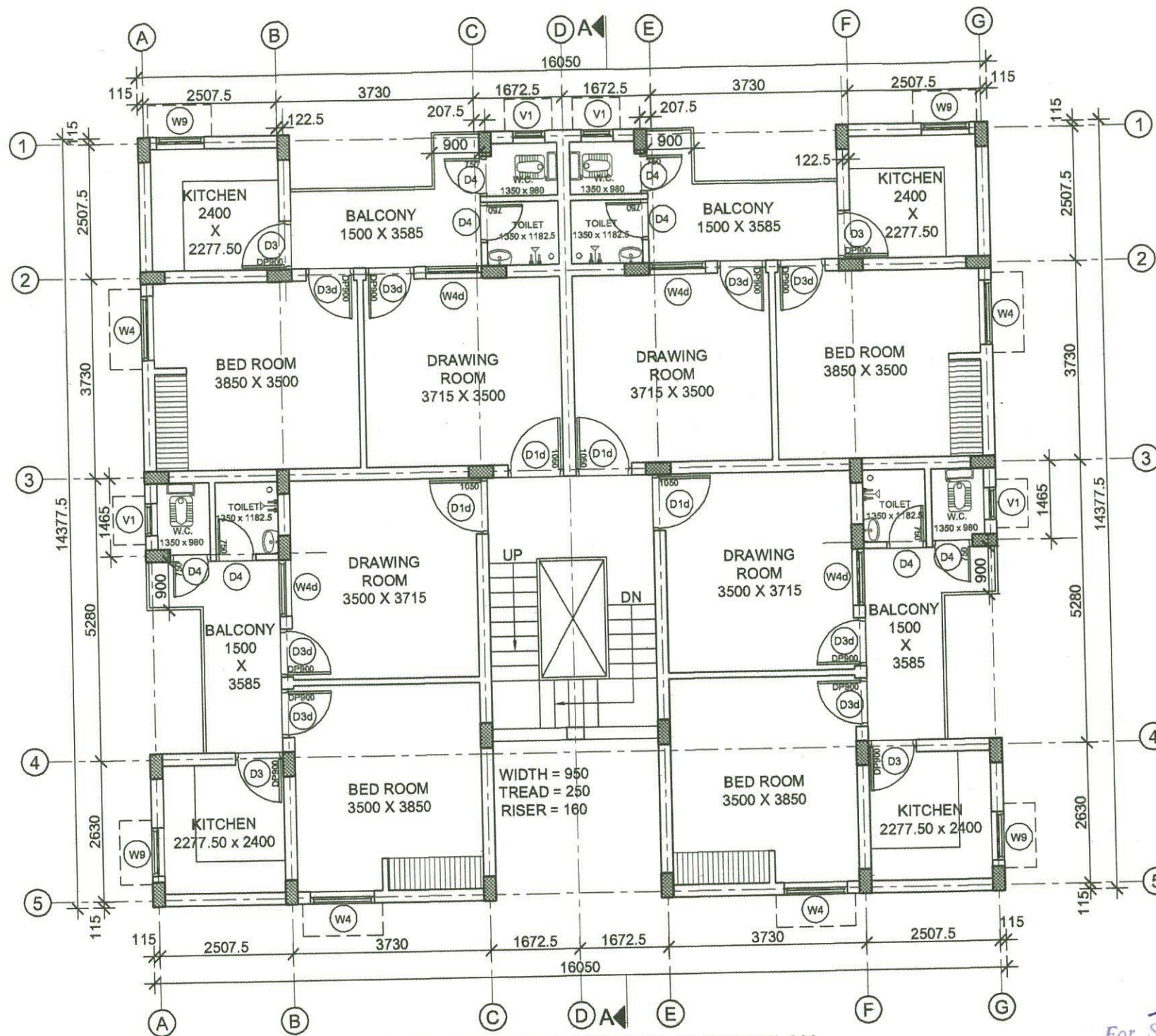

TYPICAL FIRST & SECOND FLOOR PLAN  
(OPTION - SLOPE ROOF)

For **STHAAPATYA**

SCHEDULE OF DOOR & WINDOWS								DRAWING NO. SHEET NO. DATE -	STANDARD DRAWING OF
S.No.	NAME	SIZE (W x H)	DESCRIPTION	CIL.LVL	LINT.LVL	F. FL.	2 ND. FL.		
1	D1d	1050 x 2100	DOOR DBL. REBATE	-	2100	04	04	<b>AREA STATEMENT</b> One Unit Area 42.95 Sqm Stair Case Area 15.34 Sqm Total Area (G.F.) 187.14 Sqm Total Area (F.F.) 187.14 Sqm Total Area (S.F.) 187.14 Sqm	<b>TYPE - I RESIDENTIAL BUILDING</b> <b>TYPICAL FIRST &amp; SECOND FLOOR PLAN</b>
2	D3	900 x 2100	DOOR SGL. REBATE	-	2100	04	04		
3	D3d	900 x 2100	DOOR DBL. REBATE	-	2100	08	08		
4	D4	750 x 2100	DOOR SGL. REBATE	-	2100	08	08		
5	W4	1200 x 1200	DOUBLE REBATE	900	2100	04	04		
6	W4d	1050 x 1200	DOUBLE REBATE	900	2100	04	04		
7	W9	900 x 900	DOUBLE REBATE	1200	2100	04	04		
8	V1	600 x 450	DOUBLE REBATE	1650	2100	04	04		



219- A Rajpur Road Dehradun 248009  
Tel: 0135 2733221 Email: sth\_aro@yahoo.com

SCALE 1:100

APPROVED BY ENGINEER IN CHIEF,  
P.W.D. UTTARAKHAND, DEHRADUN VIDE  
LETTER NO.692 / 32 BHAWAN-U./12,  
DATED 21-8-2012.



FRONT ELEVATION



REAR SIDE ELEVATION



SIDE ELEVATION

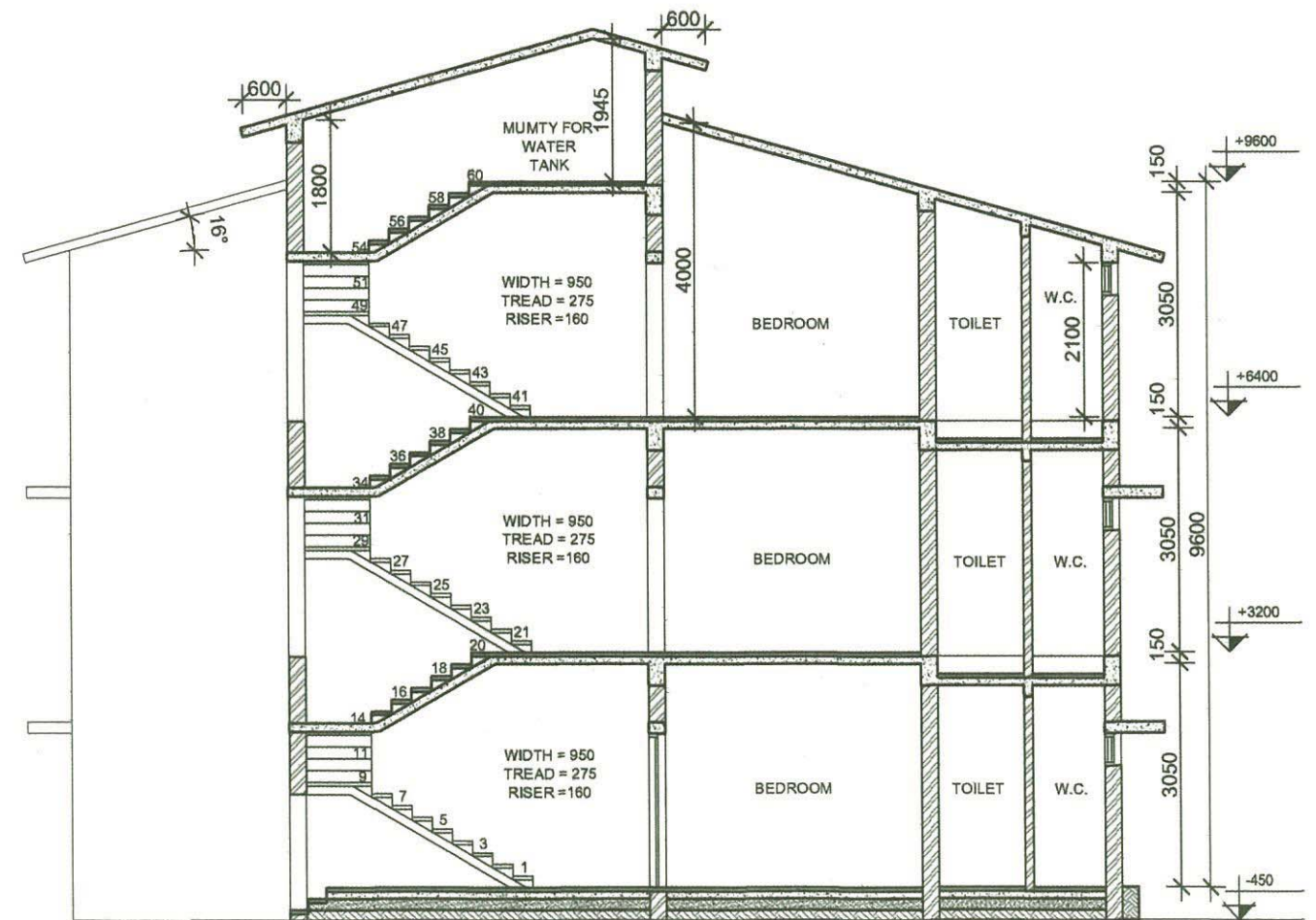

SECTION AA

*For STHAAPATYA*

TYPE - I RESIDENTIAL BUILDING  
ELEVATIONS & SECTION

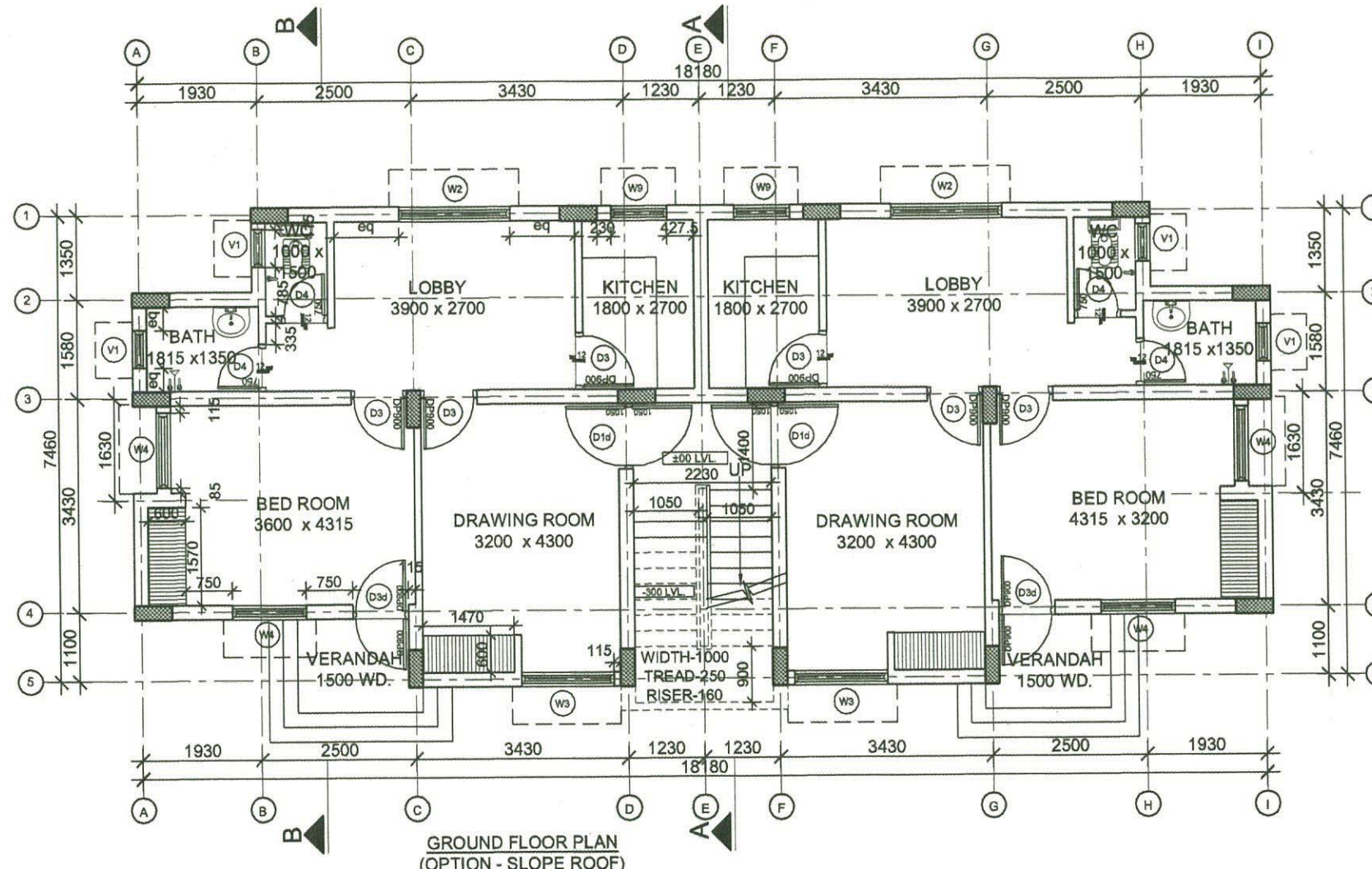

GROUND FLOOR PLAN  
(OPTION - SLOPE ROOF)

*For* **STHAAPATYA**

SCHEDULE OF DOOR & WINDOWS FOR ONE UNIT						
S.No.	NAME	SIZE (W x H)	DESCRIPTION	CIL.LVL	LINT.LVL	GR. FL.
1	D1d	1050 x 2100	DOOR DBL. REBATE	-	2100	01
2	D3d	900 x 2100	DOOR DBL. REBATE	-	2100	01
3	D3	900 x 2100	DOOR SGL. REBATE	-	2100	03
4	D4	750 x 2100	DOOR SGL. REBATE	-	2100	02
5	W2	1800 x 1200	DOUBLE REBATE	900	2100	01
6	W3	1500 x 1200	DOUBLE REBATE	900	2100	01
7	W4	1200 x 1200	DOUBLE REBATE	900	2100	02
8	W9	900 x 900	DOUBLE REBATE	1200	2100	01
9	V1	600 x 450	VENTILATOR	1650	2100	02

DRAWING NO. SHEET NO. DATE -
<b>AREA STATEMENT</b> One Unit Area 57.70 Sqm Stair Case Area 11.13 Sqm Total Area (G.F.) 126.53 Sqm Total Area (F.F.) 126.53 Sqm Total Area (S.F.) 126.53 Sqm
 219- A Rajpur Road Dehradun 248009 Tel: 0135 2733221 Email: sth_arc@yahoo.com

STANDARD DRAWING OF	
TYPE - II RESIDENTIAL BUILDING GROUND FLOOR PLAN.	
PUBLIC WORKS DEPARTMENT, UTTARAKHAND	
SCALE 1:100	APPROVED BY ENGINEER IN CHIEF, P.W.D. UTTARAKHAND, DEHRADUN VIDE LETTER NO.692 / 32 BHAWAN-U./12, DATED 21-8-2012.

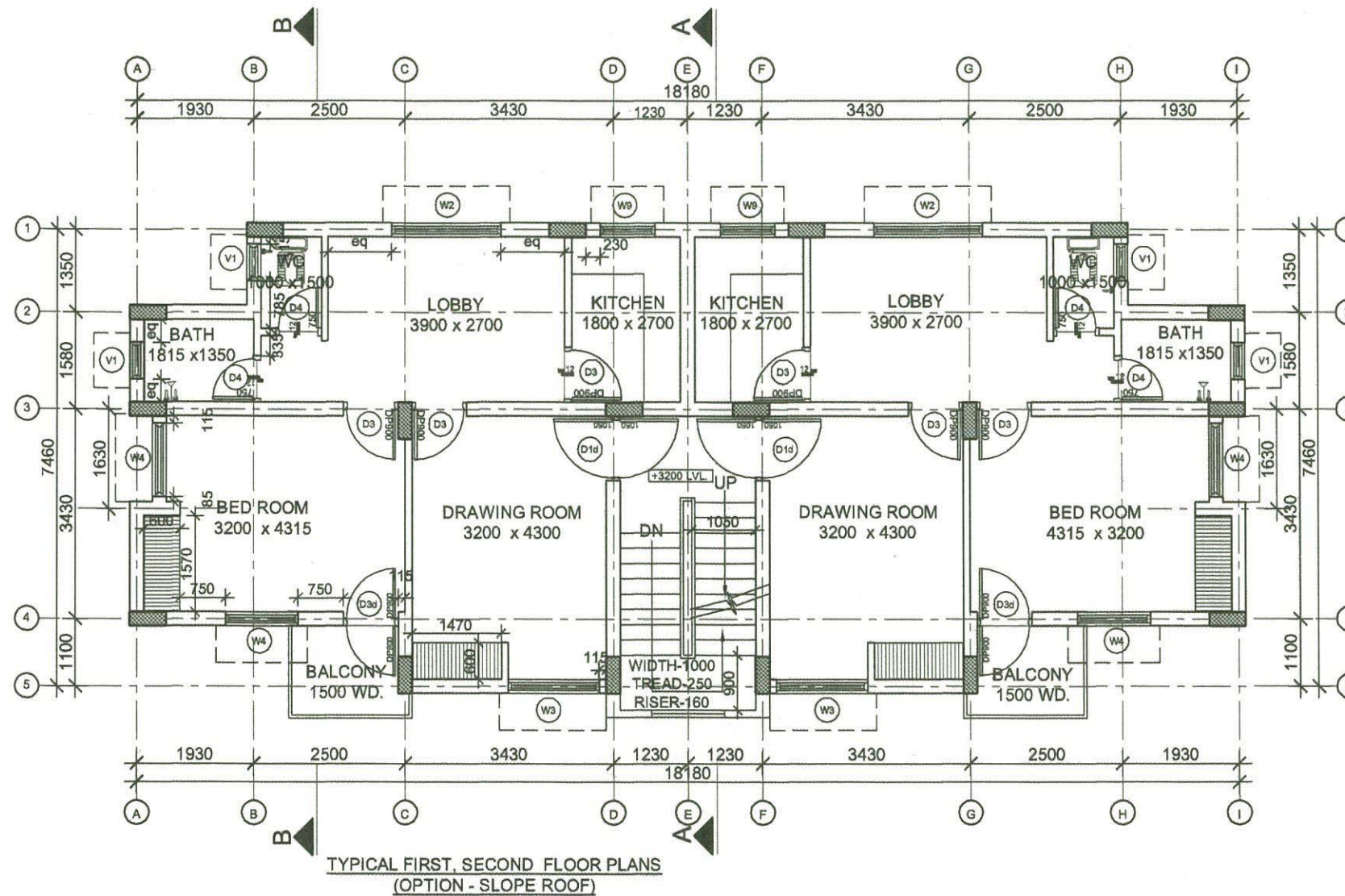

**TYPICAL FIRST & SECOND FLOOR PLAN**

For **STHAAPATYA**

SCHEDULE OF DOOR & WINDOWS FOR ONE UNIT								DRAWING NO. SHEET NO. DATE -	STANDARD DRAWING OF	
S.No.	NAME	SIZE (W x H)	DESCRIPTION	CIL.LVL	LINT.LVL	F. FL.	S. FL.		TYPE - II RESIDENTIAL BUILDING TYPICAL FIRST & SECOND FLOOR PLAN	
1	D1d	1050 x 2100	DOOR DBL. REBATE	-	2100	01	01	<b>AREA STATEMENT</b> One Unit Area 57.70 Sqm Stair Case Area 11.13 Sqm Total Area (G.F.) 126.53 Sqm Total Area (F.F.) 126.53 Sqm Total Area (S.F.) 126.53 Sqm	PUBLIC WORKS DEPARTMENT, UTTARAKHAND	
2	D3d	900 x 2100	DOOR DBL. REBATE	-	2100	01	01			
3	D3	900 x 2100	DOOR SGL. REBATE	-	2100	03	03			
4	D4	750 x 2100	DOOR SGL. REBATE	-	2100	02	02		APPROVED BY ENGINEER IN CHIEF, P.W.D. UTTARAKHAND, DEHRADUN VIDE LETTER NO.692 / 32 BHAWAN-U./12, DATED 21-8-2012.	
5	W2	1800 x 1200	DOUBLE REBATE	900	2100	01	01			
6	W3	1500 x 1200	DOUBLE REBATE	900	2100	01	01			
7	W4	1200 x 1200	DOUBLE REBATE	900	2100	02	02			
8	W9	900 x 900	DOUBLE REBATE	1200	2100	01	01			
9	V1	600 x 450	VENTILATOR	1650	2100	02	02			

219- A Rajpur Road Dehradun 248009  
Tel: 0135 2733221 Email: sth\_arc@yahoo.com

SCALE 1:100

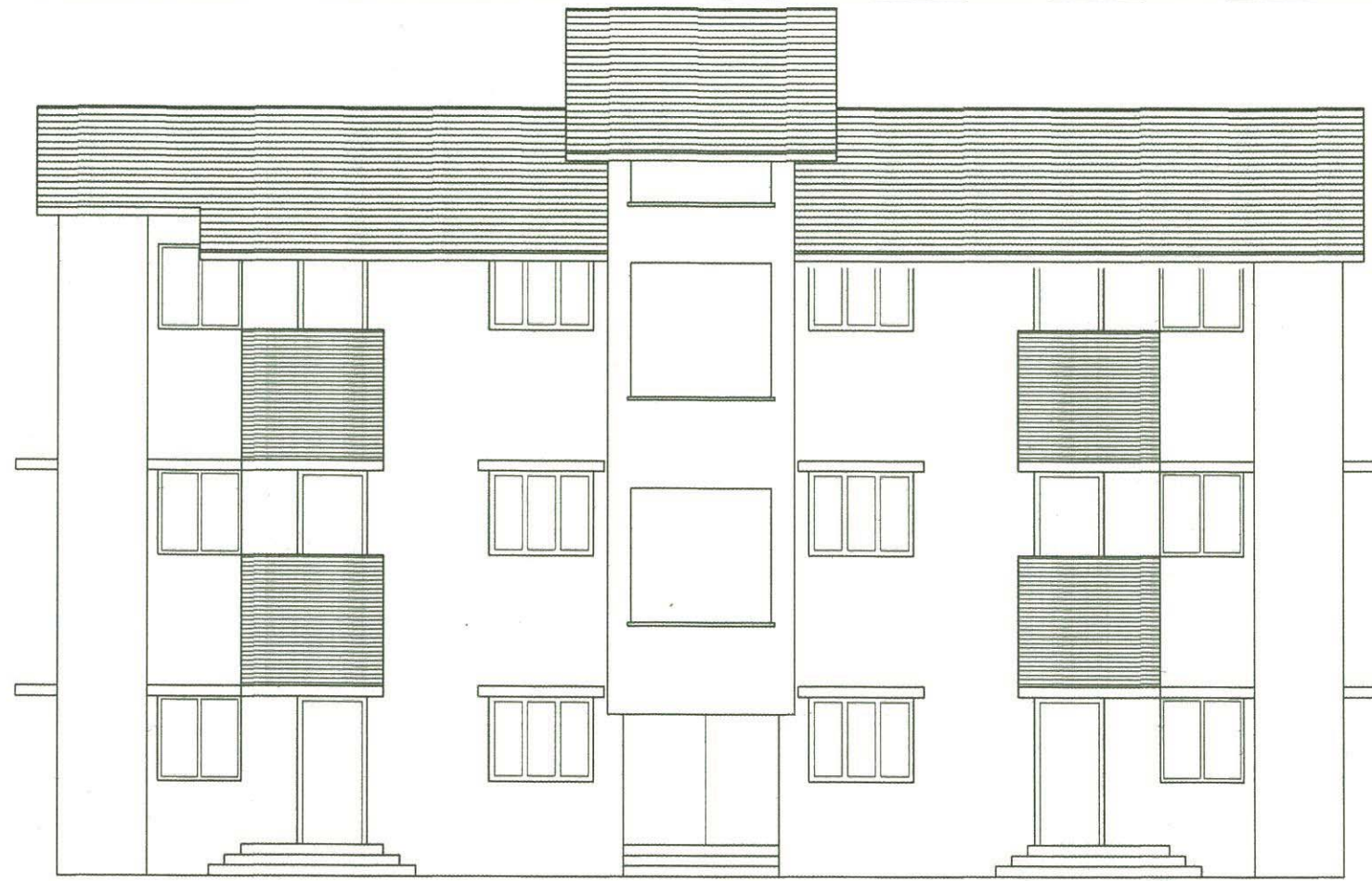

FRONT ELEVATION

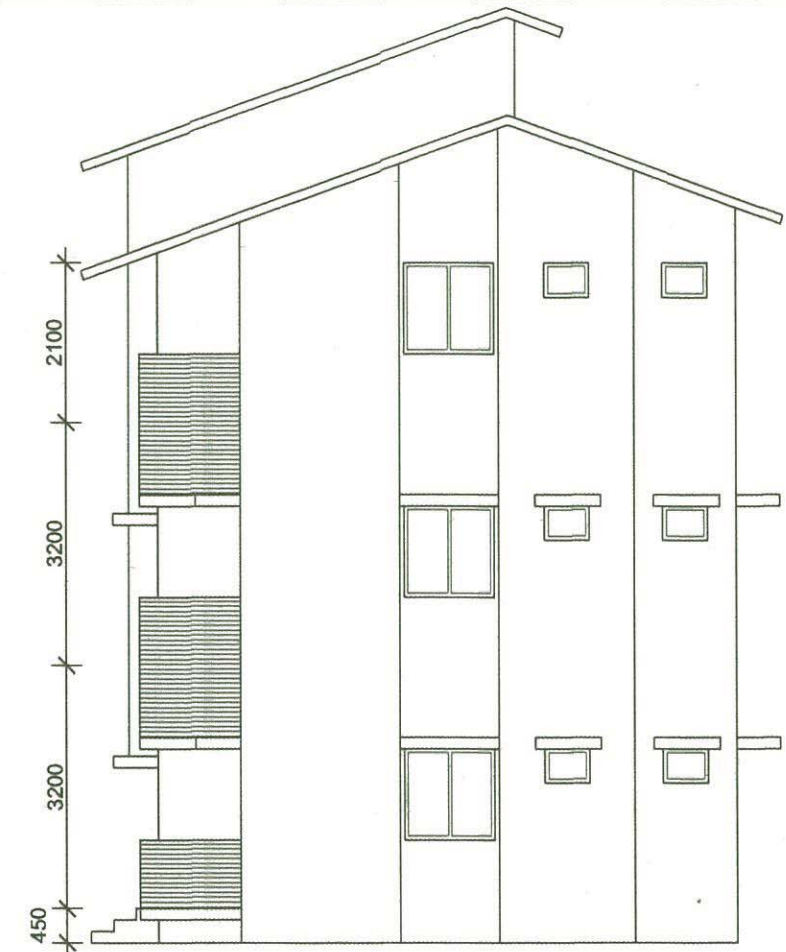

SIDE ELEVATION

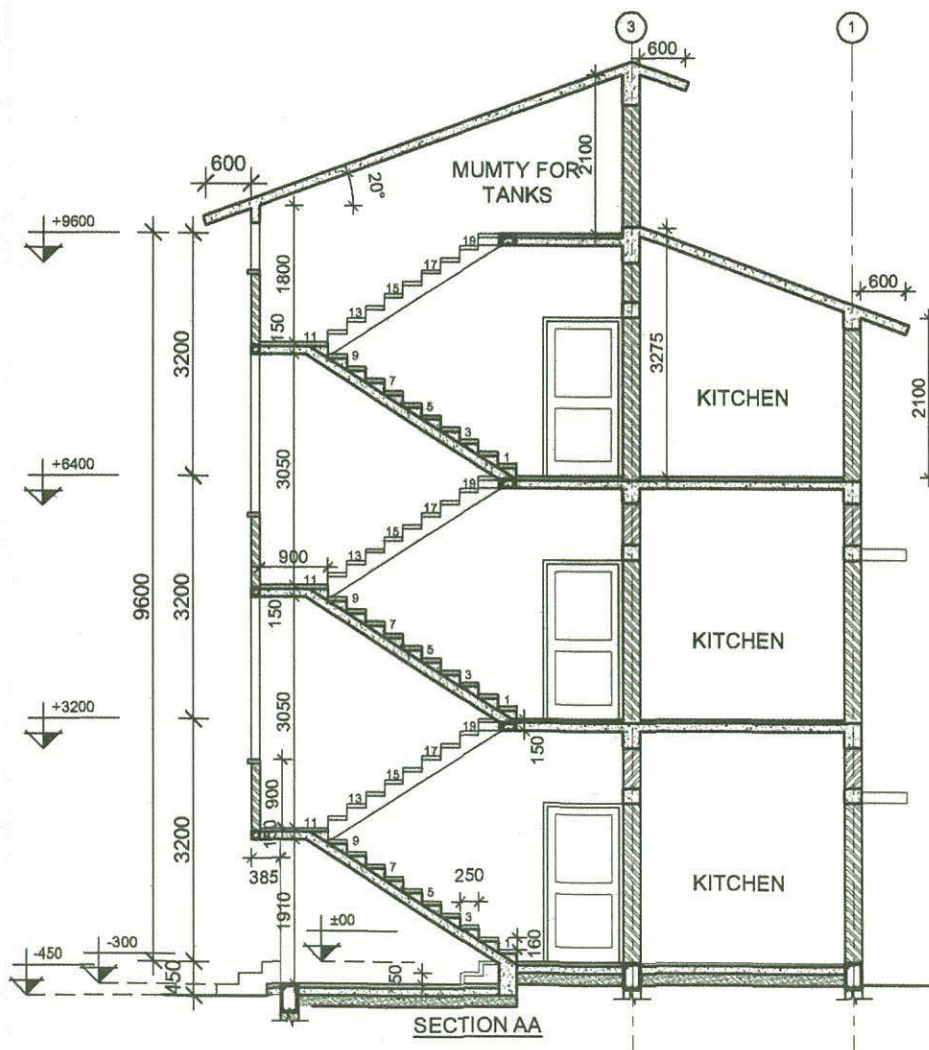

SECTION AA

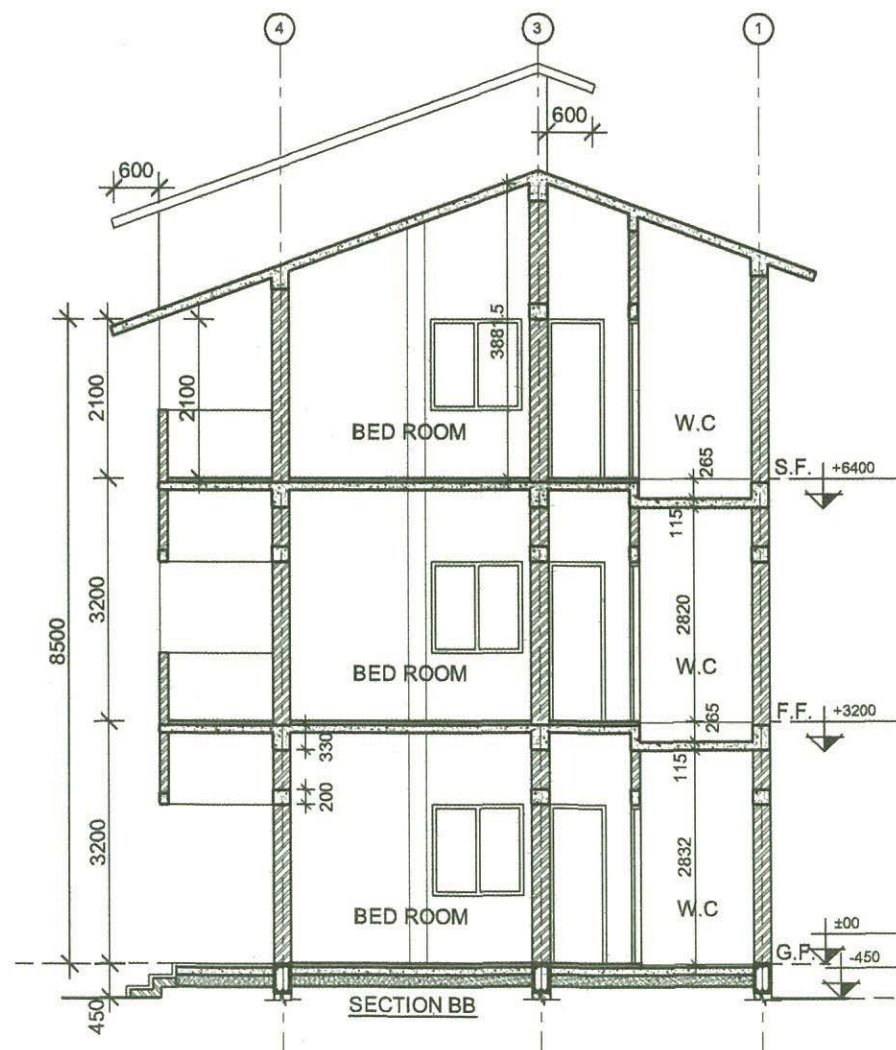

SECTION BB

*For* STHAAPATYA

DRAWING NO.	
SHEET NO.	
DATE -	
<b>AREA STATEMENT</b>	
One Unit Area	57.70 Sqm
Stair Case Area	11.13 Sqm
Total Area (G.F.)	126.53 Sqm
Total Area (F.F.)	126.53 Sqm
Total Area (S.F.)	126.53 Sqm



219- A Rajpur Road Dehradun 248009  
Tel: 0135 2733221 Email: sth\_arc@yahoo.com

**STANDARD DRAWING OF  
TYPE - II RESIDENTIAL BUILDING  
ELEVATIONS & SECTIONS.**

**PUBLIC WORKS DEPARTMENT,  
UTTARAKHAND**

**SCALE 1:100**

APPROVED BY ENGINEER IN CHIEF,  
P.W.D. UTTARAKHAND, DEHRADUN VIDE  
LETTER NO.692 / 32 BHAWAN-U./12,  
DATED 21-8-2012.

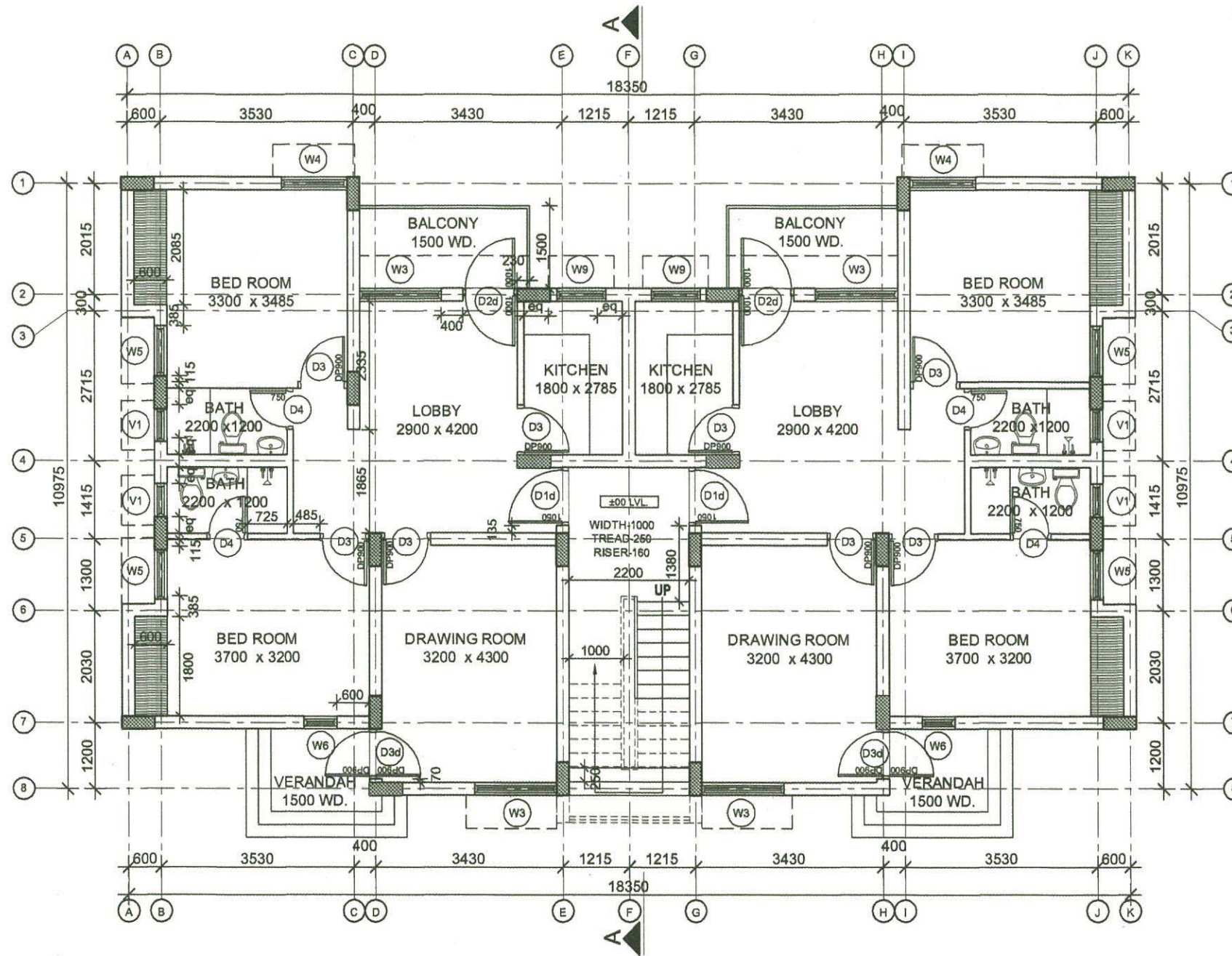

GROUND FLOOR PLAN  
(OPTION - SLOPE ROOF)

For **STHAAPATYA**

SCHEDULE OF DOOR & WINDOWS FOR ONE UNIT							DRAWING NO. SHEET NO. DATE -	STANDARD DRAWING OF TYPE - III RESIDENTIAL BUILDING GROUND FLOOR PLAN	
S.No.	NAME	SIZE (W x H)	DESCRIPTION	CIL.LVL	LINT.LVL	GR. FL.		PUBLIC WORKS DEPARTMENT, UTTARAKHAND	
1	D1d	1050 x 2100	DOOR DBL. REBATE	-	2100	01	<b>AREA STATEMENT</b> One Unit Area 79.00 Sqm Stair Case Area 14.40 Sqm Total Area (G.F.) 172.40 Sqm Total Area (F.F.) 172.40 Sqm Total Area (S.F.) 172.40 Sqm	APPROVED BY ENGINEER IN CHIEF, P.W.D. UTTARAKHAND, DEHRADUN VIDE LETTER NO.692 / 32 BHAWAN-U./12, DATED 21-8-2012.	
2	D2d	1000 x 2100	DOOR DBL. REBATE	-	2100	01			
3	D3d	900 x 2100	DOOR DBL. REBATE	-	2100	01			
4	D3	900 x 2100	DOOR SGL. REBATE	-	2100	04			
5	D4	750 x 2100	DOOR SGL. REBATE	-	2100	02			
6	W3	1500 x 1200	WINDOW DBL. REBATE	900	2100	02			
7	W4	1200 x 1200	WINDOW DBL. REBATE	900	2100	01			
8	W5	900 x 1200	WINDOW DBL. REBATE	900	2100	02			
9	W6	600 x 1200	WINDOW DBL. REBATE	900	2100	01			
10	W9	900 x 900	WINDOW DBL. REBATE	1200	2100	01			
11	V1	600 x 450	VENTILATOR	1650	2100	02			

**STHAAPATYA**  
ARCHITECTURE  
219- A Rajpur Road Dehradun 248009  
Tel: 0135 2733221 Email: sth\_arc@yahoo.com

SCALE 1:100



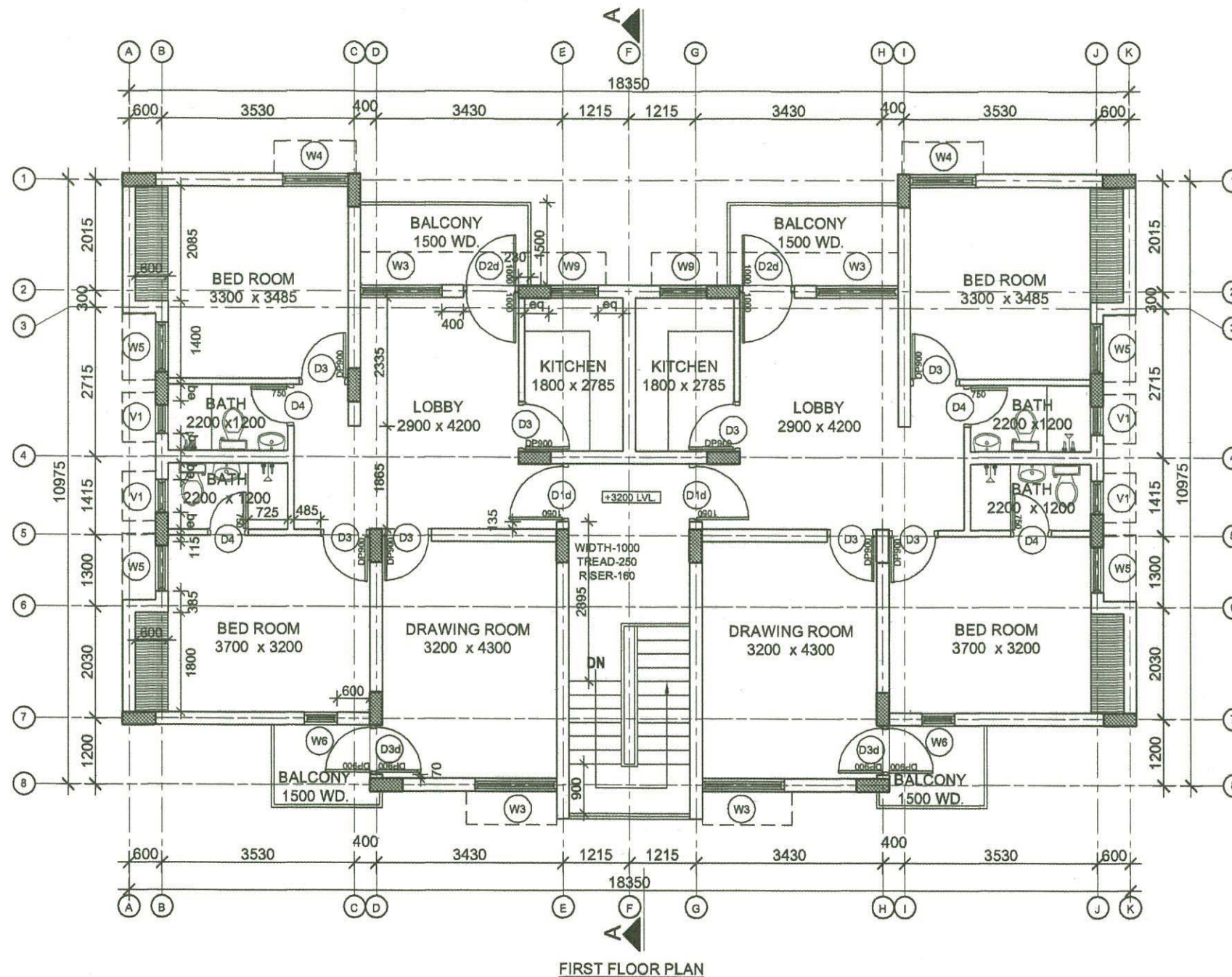

FIRST FLOOR PLAN

TYPICAL FIRST & SECOND FLOOR PLAN  
(OPTION - SLOPE ROOF)

For **STHAAPATYA**

SCHEDULE OF DOOR & WINDOWS FOR ONE UNIT								DRAWING NO. SHEET NO. DATE -	STANDARD DRAWING OF	
S.No.	NAME	SIZE (W x H)	DESCRIPTION	CIL.LVL	LINT.LVL	F. FL.	S. FL.		TYPE - III RESIDENTIAL BUILDING TYPICAL FIRST & SECOND FLOOR PLAN	
1	D1d	1050 x 2100	DOOR DBL. REBATE	-	2100	01	01	<b>AREA STATEMENT</b> One Unit Area 79.00 Sqm Stair Case Area 14.40 Sqm Total Area (G.F.) 172.40 Sqm Total Area (F.F.) 172.40 Sqm Total Area (S.F.) 172.40 Sqm	PUBLIC WORKS DEPARTMENT, UTTARAKHAND	
2	D2d	1000 x 2100	DOOR DBL. REBATE	-	2100	01	01			
3	D3d	900 x 2100	DOOR DBL. REBATE	-	2100	01	01			
4	D3	900 x 2100	DOOR SGL. REBATE	-	2100	04	04			
5	D4	750 x 2100	DOOR SGL. REBATE	-	2100	02	02			
6	W3	1500 x 1200	WINDOW DBL.REBATE	900	2100	02	02			
7	W4	1200 x 1200	WINDOW DBL.REBATE	900	2100	01	01			
8	W5	900 x 1200	WINDOW DBL.REBATE	900	2100	02	02			
9	W6	600 x 1200	WINDOW DBL.REBATE	900	2100	01	01			
10	W9	900 x 900	WINDOW DBL.REBATE	1200	2100	01	01			
11	V1	600 x 450	VENTILATOR	1650	2100	02	02			

  
 219- A Rajpur Road Dehradun 248009  
 Tel: 0135 2733221 Email: sth\_arc@yahoo.com

SCALE 1:100

APPROVED BY ENGINEER IN CHIEF,  
 P.W.D. UTTARAKHAND, DEHRADUN VIDE  
 LETTER NO.692 / 32 BHAWAN-U./12,  
 DATED 21-8-2012.

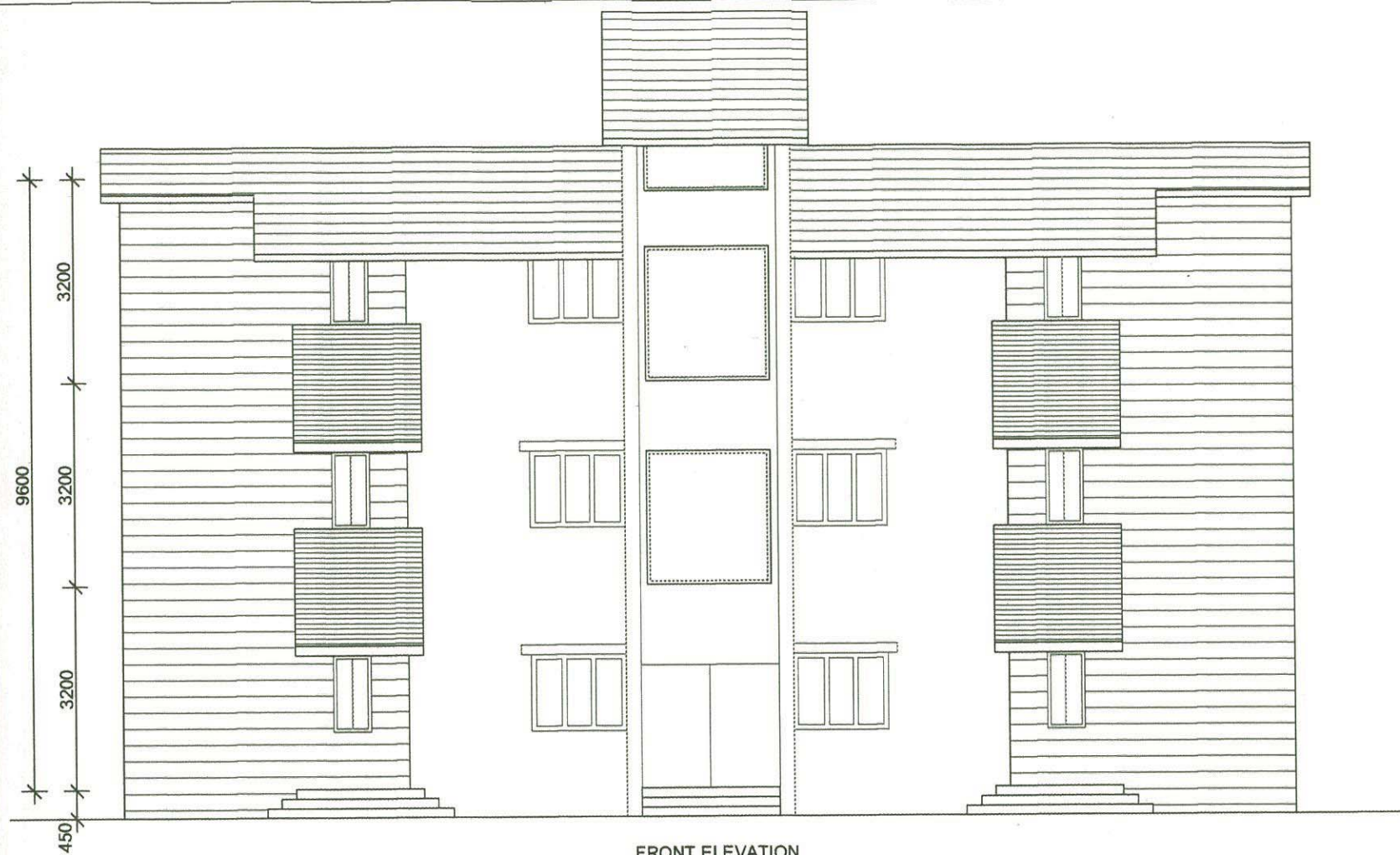

FRONT ELEVATION

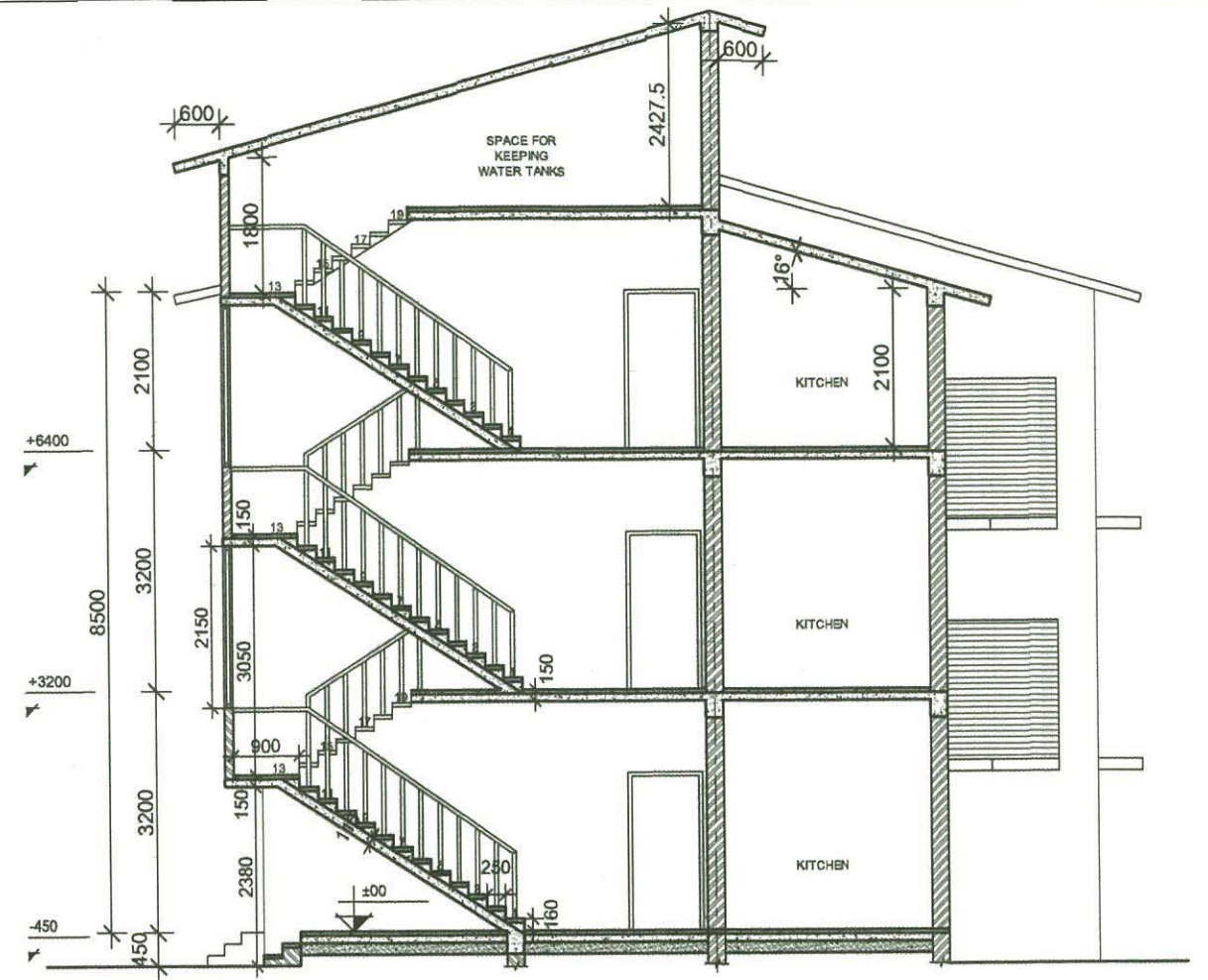

SECTION AA



RIGHT SIDE ELEVATION

*For* **STHAAPATYA**

DRAWING NO.  
SHEET NO.  
DATE -  
**AREA STATEMENT**  
One Unit Area 79.00 Sqm  
Stair Case Area 14.40 Sqm  
Total Area (G.F.) 172.40 Sqm  
Total Area (F.F.) 172.40 Sqm  
Total Area (S.F.) 172.40 Sqm

**STANDARD DRAWING OF  
TYPE - III RESIDENTIAL BUILDING  
ELEVATIONS & SECTION.**

**PUBLIC WORKS DEPARTMENT,  
UTTARAKHAND**

**STHAAPATYA**  
ARCHITECTURE  
219- A Rajpur Road Dehradun 248009  
Tel: 0135 2733221 Email: sth\_arc@yahoo.com

**SCALE 1:100**

APPROVED BY ENGINEER IN CHIEF,  
P.W.D. UTTARAKHAND, DEHRADUN VIDE  
LETTER NO.692 / 32 BHAWAN-U./12,  
DATED 21-8-2012.

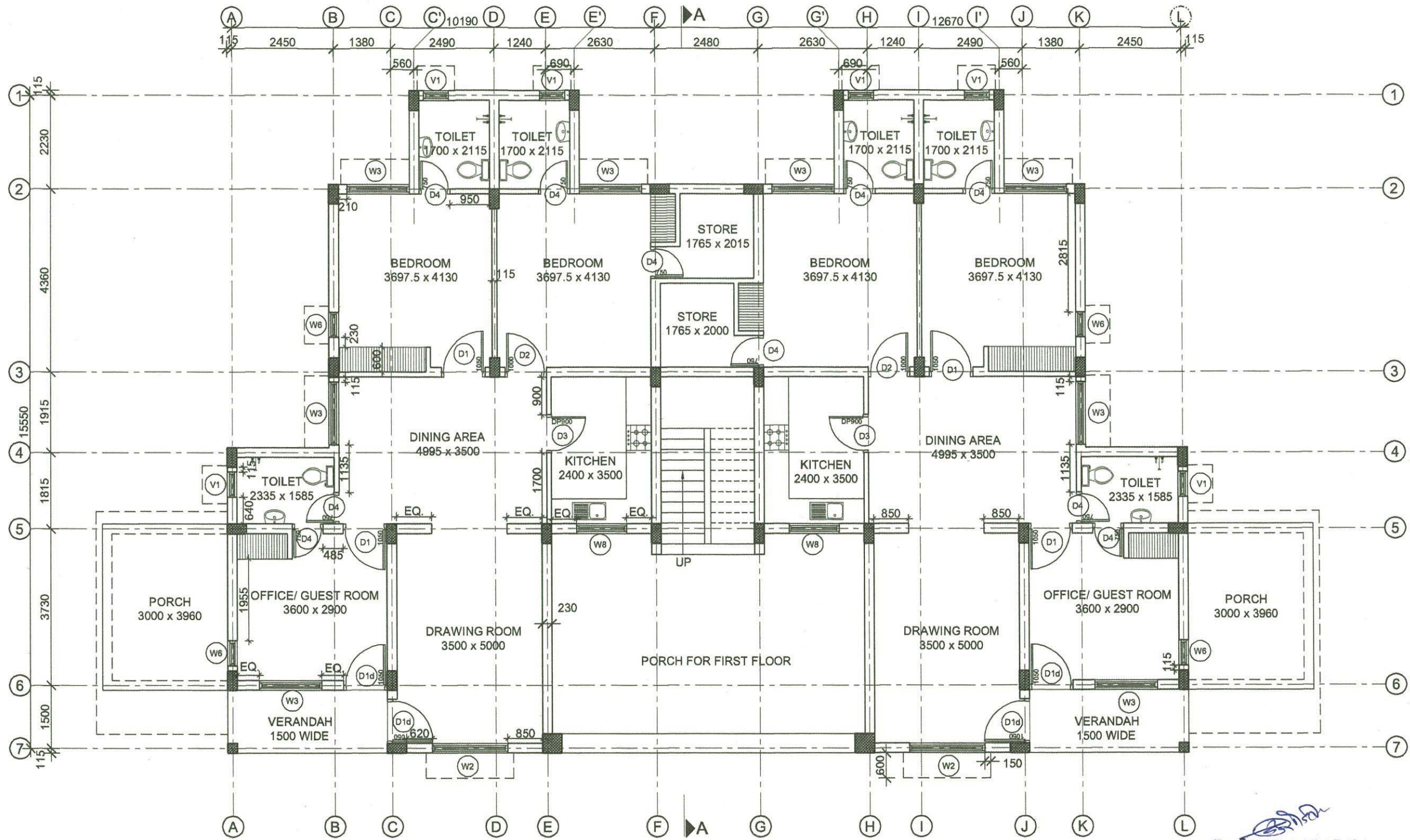

GROUND FLOOR PLAN

For STHAAPATYA

DOOR / WINDOW SCHEDULE								DRAWING NO.:- SHEET NO.:- DATE:-	STANDARD DRAWING OF	
S.No.	NAME	SIZE (W x H)	DESCRIPTION	CIL.LVL	LINT.LVL	GFL.	FFL.		TYPE - IV RESIDENTIAL BUILDING GROUND FLOOR PLAN.	
1	D1	1050 x 2100	DOOR SGL. REBATE	-	2100	04	04	<b>AREA STATEMENT</b> One Unit Area 125.00 Sqm Stair Case Area 9.51 Sqm Total Area (G.F.) 259.51 Sqm Total Area (F.F.) 259.51 Sqm Porch For Gr. fl. 15.03 x 2 = 30.06 M <sup>2</sup> For Fr. Fl. 37.60 Sqm	PUBLIC WORKS DEPARTMENT, UTTARAKHAND	
2	D1d	1050 x 2100	DOOR DBL. REBATE	-	2100	04	04			
3	D2	1000 x 2100	DOOR SGL. REBATE	-	2100	02	02			
4	D3	900 x 2100	DOOR SGL. REBATE	-	2100	02	02			
5	D4	750 x 2100	DOOR SGL. REBATE	-	2100	08	08			
6	W2	1800 x 1200	DOUBLE REBATE	900	2100	02	02			
7	W3	1500 x 1200	DOUBLE REBATE	900	2100	08	08			
8	W5	600 x 1200	DOUBLE REBATE	900	2100	04	04			
9	W8	1200 x 900	DOUBLE REBATE	1200	2100	02	02			
10	V1	600 x 450	DOUBLE REBATE	1650	2100	06	06			

**STHAAPATYA**  
 ARCHITECTURE  
  
 219- A Rajpur Road Dehradun 248009  
 Tel: 0135 2733221 Email: sth\_arc@yahoo.com

**SCALE 1:100**  
 APPROVED BY ENGINEER IN CHIEF,  
 P.W.D. UTTARAKHAND, DEHRADUN VIDE  
 LETTER NO.692 / 32 BHAWAN-U./12,  
 DATED 21-8-2012.

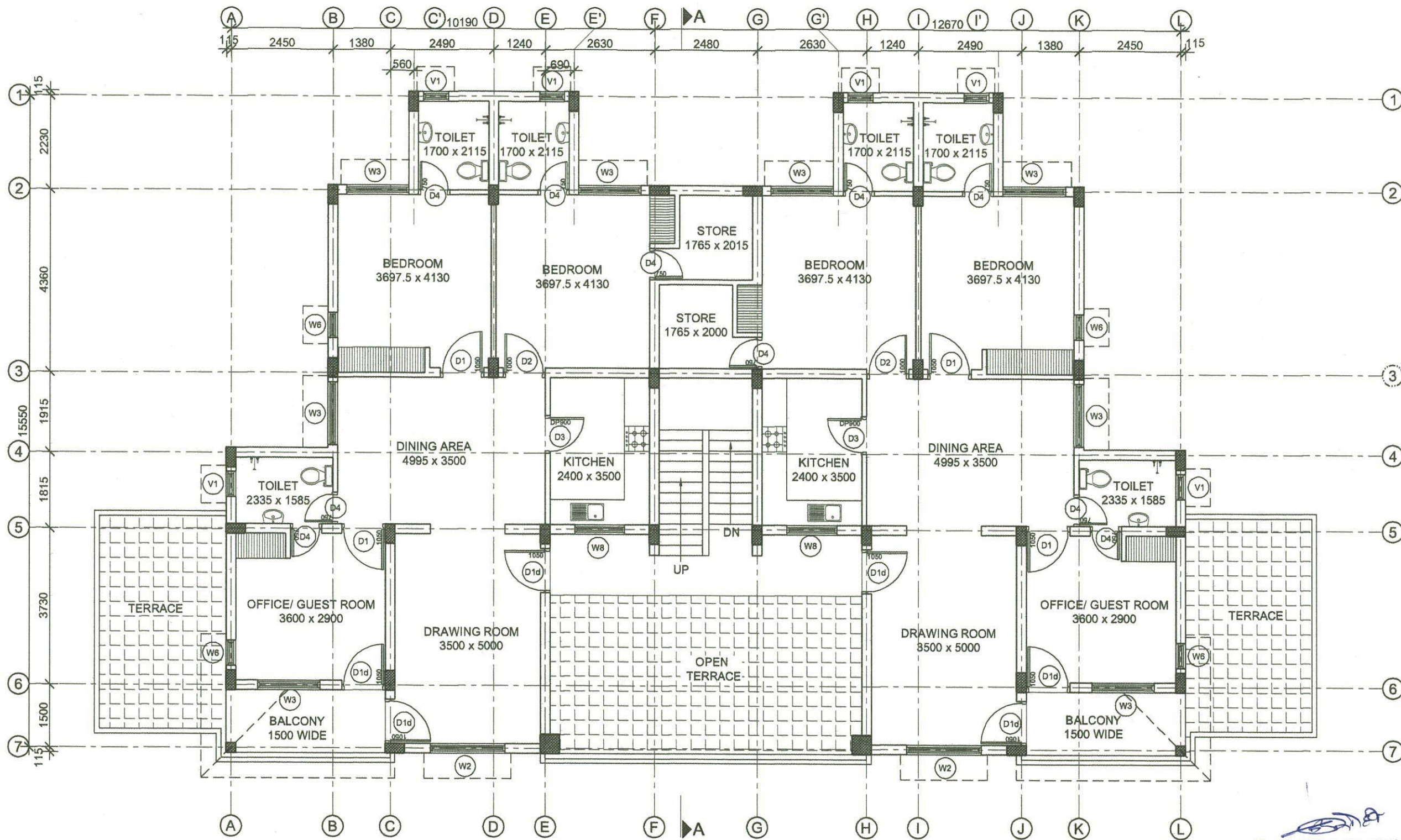

FIRST FLOOR PLAN

For **STHAAPATYA**

DOOR / WINDOW SCHEDULE								DRAWING NO.:- SHEET NO.:- DATE:-	STANDARD DRAWING OF	
S.No.	NAME	SIZE (W x H)	DESCRIPTION	CIL.LVL	LINT.LVL	GFL.	FFL.		TYPE - IV RESIDENTIAL BUILDING FIRST FLOOR PLAN.	
1	D1	1050 x 2100	DOOR SGL. REBATE	-	2100	04	04	<b>AREA STATEMENT</b> One Unit Area 125.00 Sqm Stair Case Area 9.51 Sqm Total Area (G.F.) 259.51 Sqm Total Area (F.F.) 259.51 Sqm Porch For Gr. fl. 15.03 x 2 = 30.06 M <sup>2</sup> For Fr. Fl. 37.60 Sqm	<b>PUBLIC WORKS DEPARTMENT, UTTARAKHAND</b>	
2	D1d	1050 x 2100	DOOR DBL. REBATE	-	2100	04	04			
3	D2	1000 x 2100	DOOR SGL. REBATE	-	2100	02	02			
4	D3	900 x 2100	DOOR SGL. REBATE	-	2100	02	02			
5	D4	750 x 2100	DOOR SGL. REBATE	-	2100	08	08			
6	W2	1800 x 1200	DOUBLE REBATE	900	2100	02	02			
7	W3	1500 x 1200	DOUBLE REBATE	900	2100	08	08			
8	W5	600 x 1200	DOUBLE REBATE	900	2100	04	04			
9	W8	1200 x 900	DOUBLE REBATE	1200	2100	02	02			
10	V1	600 x 450	DOUBLE REBATE	1650	2100	06	06			

**STHAAPATYA**  
ARCHITECTURE

219- A Rajpur Road Dehradun 248009  
Tel: 0135 2732221 Email: sth\_arc@yahoo.com

SCALE 1:100

APPROVED BY ENGINEER IN CHIEF,  
P.W.D. UTTARAKHAND, DEHRADUN VIDE  
LETTER NO.692 / 32 BHAWAN-U./12,  
DATED 21-8-2012.

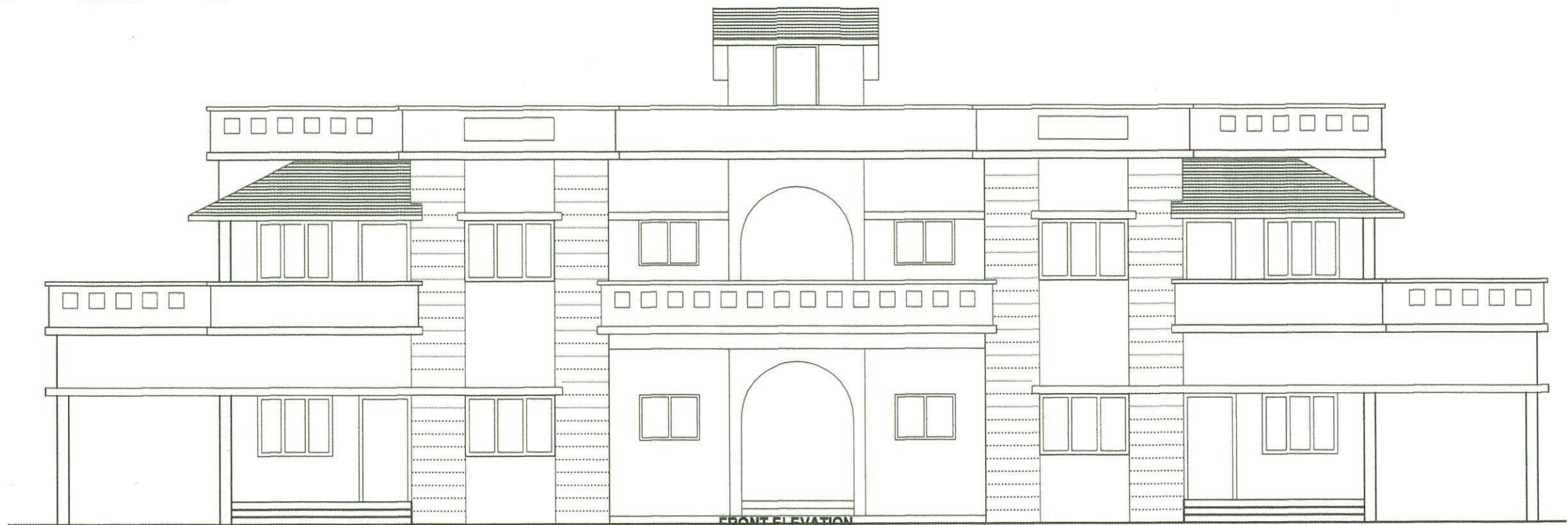

FRONT ELEVATION

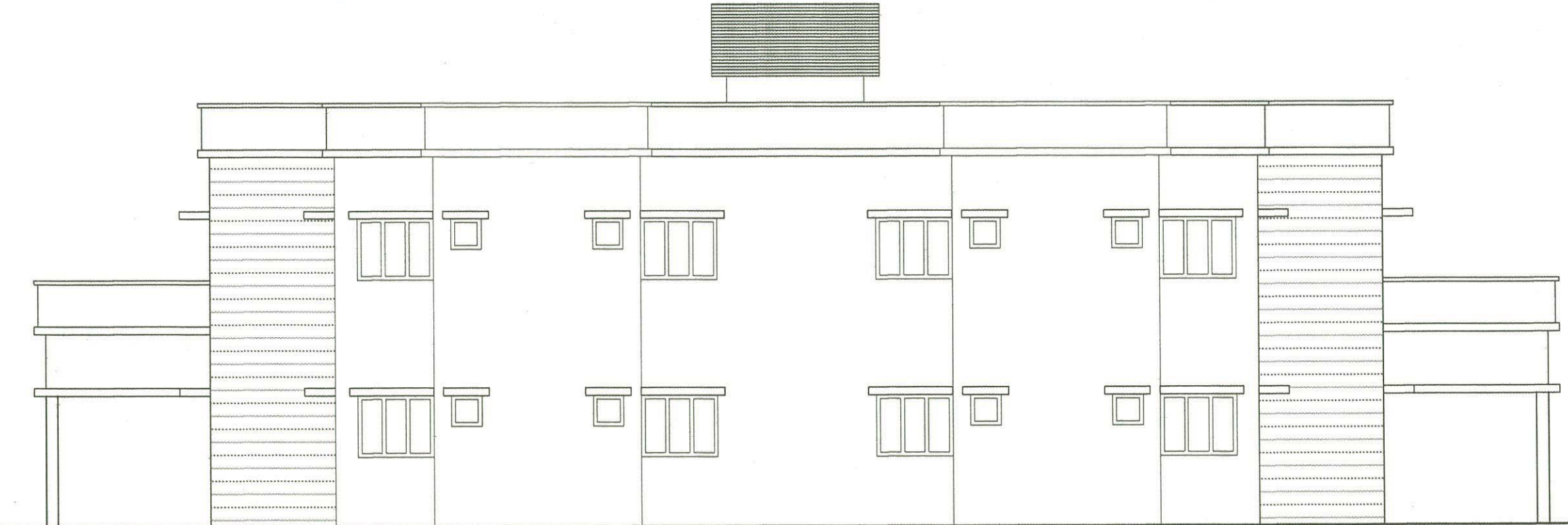

REAR ELEVATION

*For*  **STHAAPATYA**

DRAWING NO.:  
SHEET NO.:  
DATE:-

STANDARD DRAWING OF  
TYPE - IV RESIDENTIAL BUILDING  
FRONT AND REAR ELEVATION

PUBLIC WORKS DEPARTMENT,  
UTTARAKHAND

**STHAAPATYA**  
ARCHITECTURE  
  
219- A Rajpur Road Dehradun 248009  
Tel: 0135 2733221 Email: sth\_arc@yahoo.com

SCALE 1:100  
APPROVED BY ENGINEER IN CHIEF,  
P.W.D. UTTARAKHAND, DEHRADUN VIDE  
LETTER NO.692 / 32 BHAWAN-U./12,  
DATED 21-8-2012.



SIDE ELEVATION

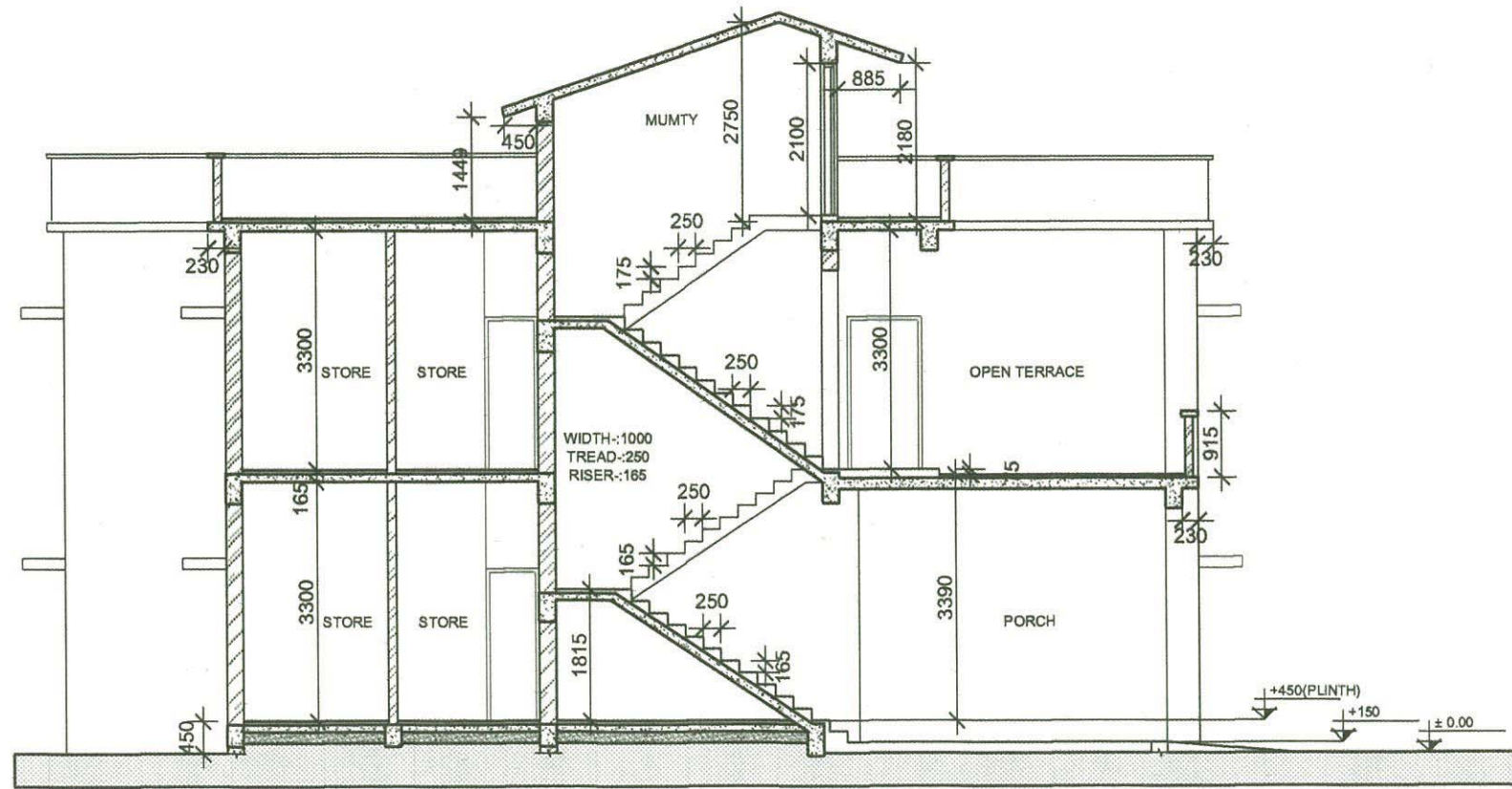

SECTION AA

*For* STHAAPATYA

DRAWING NO.: SHEET NO.: DATE:.	STANDARD DRAWING OF	
	TYPE - IV RESIDENTIAL BUILDING SIDE ELEVATION AND SECTION AA	
	PUBLIC WORKS DEPARTMENT, UTTARAKHAND	
 219- A Rajpur Road Dehradun 248009 Tel: 0135 2733221 Email: sth_arc@yahoo.com	SCALE 1:100	APPROVED BY ENGINEER IN CHIEF, P.W.D. UTTARAKHAND, DEHRADUN VIDE LETTER NO.692 / 32 BHAWAN-U./12, DATED 21-8-2012.

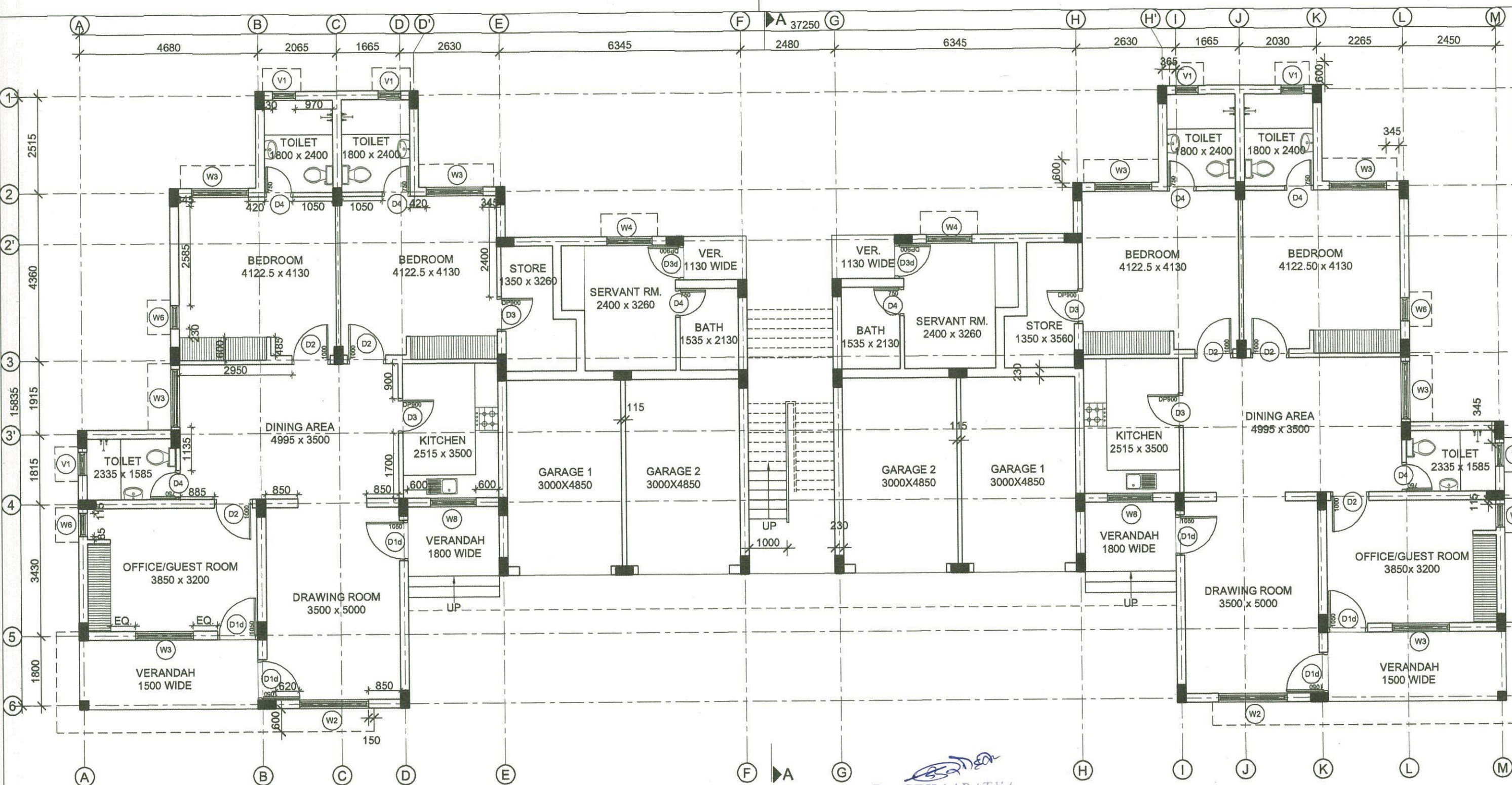

GROUND FLOOR PLAN

For **STHAAPATYA**

SCHEDULE OF DOOR & WINDOWS							
S.No.	NAME	SIZE (W x H)	DESCRIPTION	CIL.LVL	LINT.LVL	GR. FL.	F. FL.
1	D1d	1050 x 2100	DOOR DBL. REBATE	-	2100	06	06
2	D2	1000 x 2100	DOOR SGL. REBATE	-	2100	06	06
3	D3	900 x 2100	DOOR SGL. REBATE	-	2100	04	04
4	D3d	900 x 2100	DOOR DBL. REBATE	-	2100	02	02
5	D4	750 x 2100	DOOR SGL. REBATE	-	2100	08	08
6	W2	1800 x 1200	DOUBLE REBATE	900	2100	02	02
7	W3	1500 x 1200	DOUBLE REBATE	900	2100	08	08
8	W4	1200 x 1200	DOUBLE REBATE	900	2100	02	02
9	W5	900 x 1200	DOUBLE REBATE	900	2100	04	04
10	W8	1200 x 900	DOUBLE REBATE	1200	2100	02	02
11	V1	600 x 450	DOUBLE REBATE	1650	2100	06	06

DRAWING NO.:-  
SHEET NO.:-  
DATE:-

**AREA STATEMENT**  
One Unit Area 178.00 Sqm  
Stair Case Area 17.25 Sqm  
Total Gr. fl. Area 373.25 Sqm  
Total F. Fl. Area 373.25 Sqm

**STHAAPATYA**  
ARCHITECTURE

219- A Rajpur Road Dehradun 248009  
Tel: 0135 2733221 Email: sth\_arc@yahoo.com

STANDARD DRAWING OF  
TYPE - IV SUPER CLASS RESIDENTIAL BUILDING  
GROUND FLOOR PLAN.

PUBLIC WORKS DEPARTMENT,  
UTTARAKHAND

APPROVED BY ENGINEER IN CHIEF,  
P.W.D. UTTARAKHAND, DEHRADUN VIDE  
LETTER NO.692 / 32 BHAWAN-U./12,  
DATED 21-8-2012.

SCALE 1:100

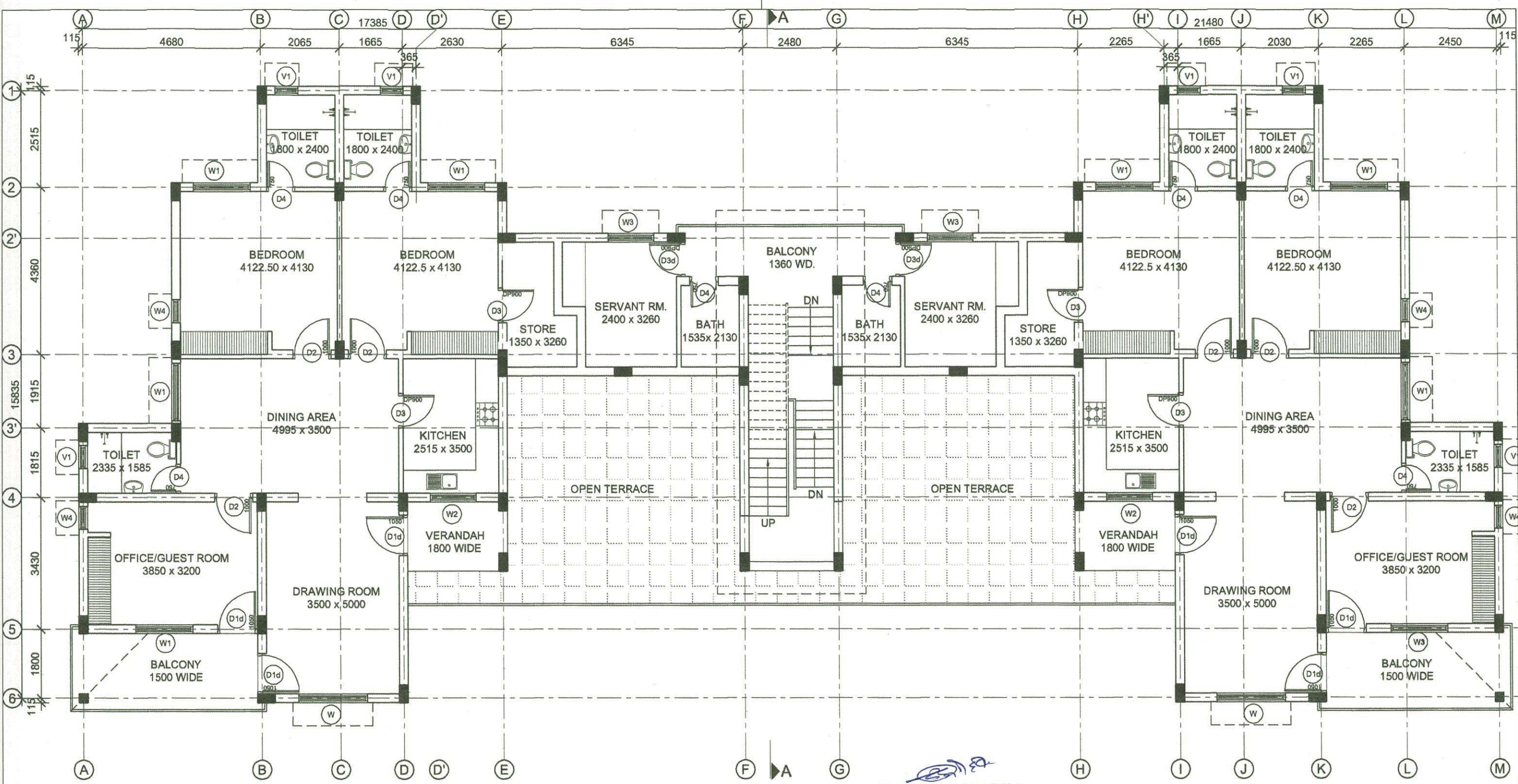

FIRST FLOOR PLAN

For **STHAAPATYA**

SCHEDULE OF DOOR & WINDOWS							
S.No.	NAME	SIZE (W x H)	DESCRIPTION	CIL.LVL	LINT.LVL	GR. FL.	F. FL.
1	D1d	1050 x 2100	DOOR DBL. REBATE	-	2100	06	06
2	D2	1000 x 2100	DOOR SGL. REBATE	-	2100	06	06
3	D3	900 x 2100	DOOR SGL. REBATE	-	2100	04	04
4	D3d	900 x 2100	DOOR DBL. REBATE	-	2100	02	02
5	D4	750 x 2100	DOOR SGL. REBATE	-	2100	08	08
6	W2	1800 x 1200	DOUBLE REBATE	900	2100	02	02
7	W3	1500 x 1200	DOUBLE REBATE	900	2100	08	08
8	W4	1200 x 1200	DOUBLE REBATE	900	2100	02	02
9	W5	900 x 1200	DOUBLE REBATE	900	2100	04	04
10	W8	1200 x 900	DOUBLE REBATE	1200	2100	02	02
11	V1	600 x 450	DOUBLE REBATE	1650	2100	06	06

DRAWING NO.:-  
SHEET NO.:-  
DATE:-

**AREA STATEMENT**  
One Unit Area 178.00 Sqm  
Stair Case Area 17.25 Sqm  
Total Gr. fl. Area 373.25 Sqm  
Total F. Fl. Area 373.25 Sqm

**STHAAPATYA**  
ARCHITECTURE  
219- A Rajpur Road Dehradun 248009  
Tel: 0135 2733221 Email: sth\_arc@yahoo.com

STANDARD DRAWING OF  
TYPE - IV SUPER CLASS RESIDENTIAL BUILDING  
FIRST FLOOR PLAN.

PUBLIC WORKS DEPARTMENT,  
UTTARAKHAND

APPROVED BY ENGINEER IN CHIEF,  
P.W.D. UTTARAKHAND, DEHRADUN VIDE  
LETTER NO.692 / 32 BHAWAN-U./12,  
DATED 21-8-2012.

SCALE 1:100



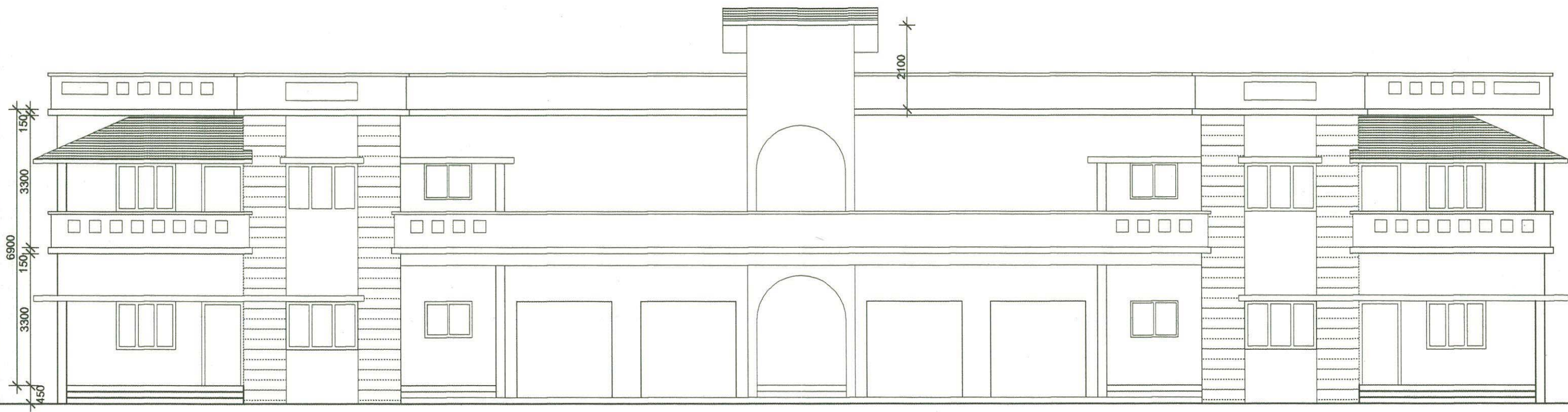

FRONT ELEVATION

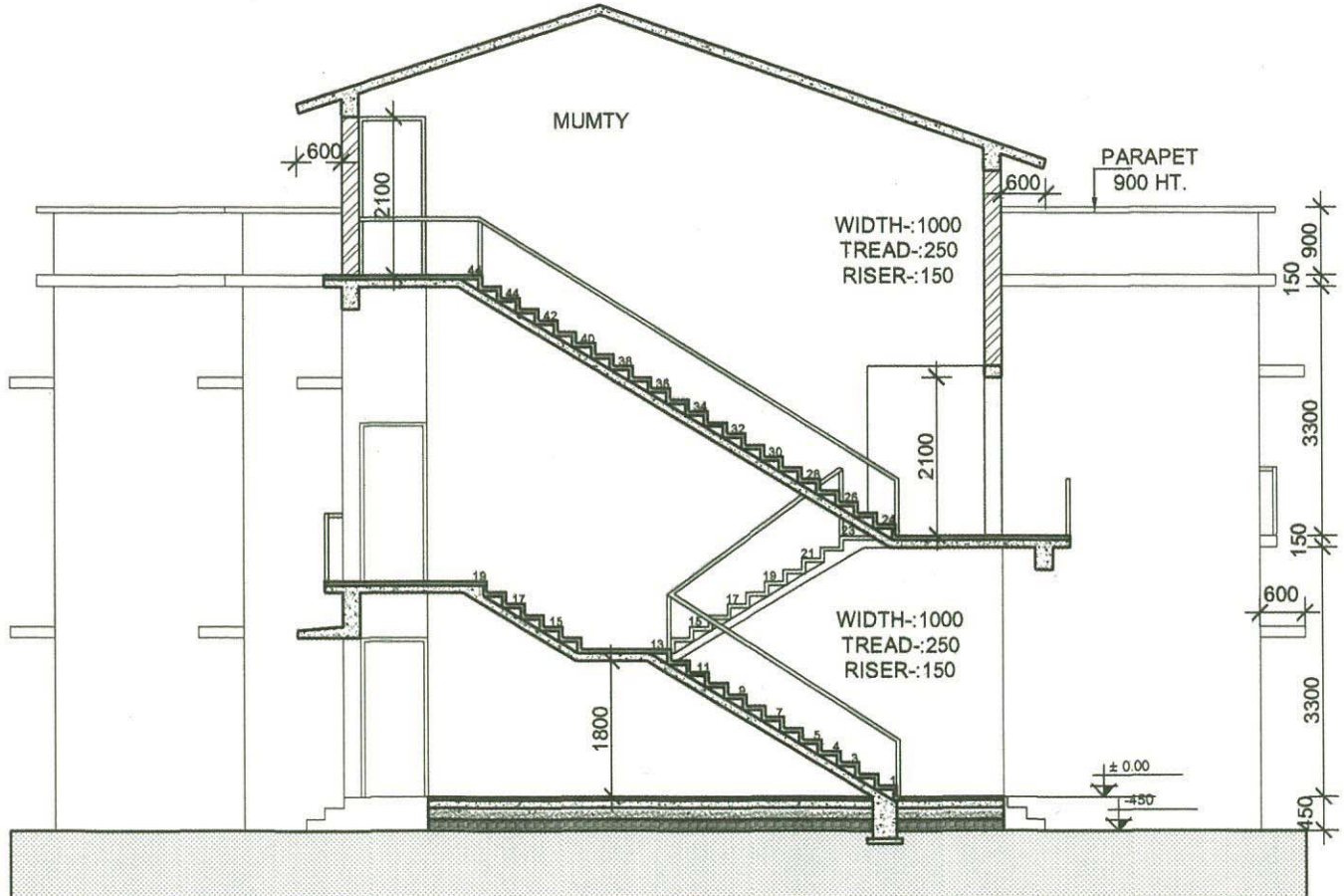

SECTION AA

*For* **STHAAPATYA**

DRAWING NO.: SHEET NO.: DATE:.	STANDARD DRAWING OF	
	TYPE - IV SUPER CLASS RESIDENTIAL BUILDING FRONT ELEVATION & SECTION AA.	
	PUBLIC WORKS DEPARTMENT, UTTARAKHAND	
 219- A Rajpur Road Dehradun 248009 Tel: 0135 2733221 Email: sth_arc@yahoo.com	SCALE 1:100	APPROVED BY ENGINEER IN CHIEF, P.W.D. UTTARAKHAND, DEHRADUN VIDE LETTER NO.692 / 32 BHAWAN-U./12, DATED 21-8-2012.

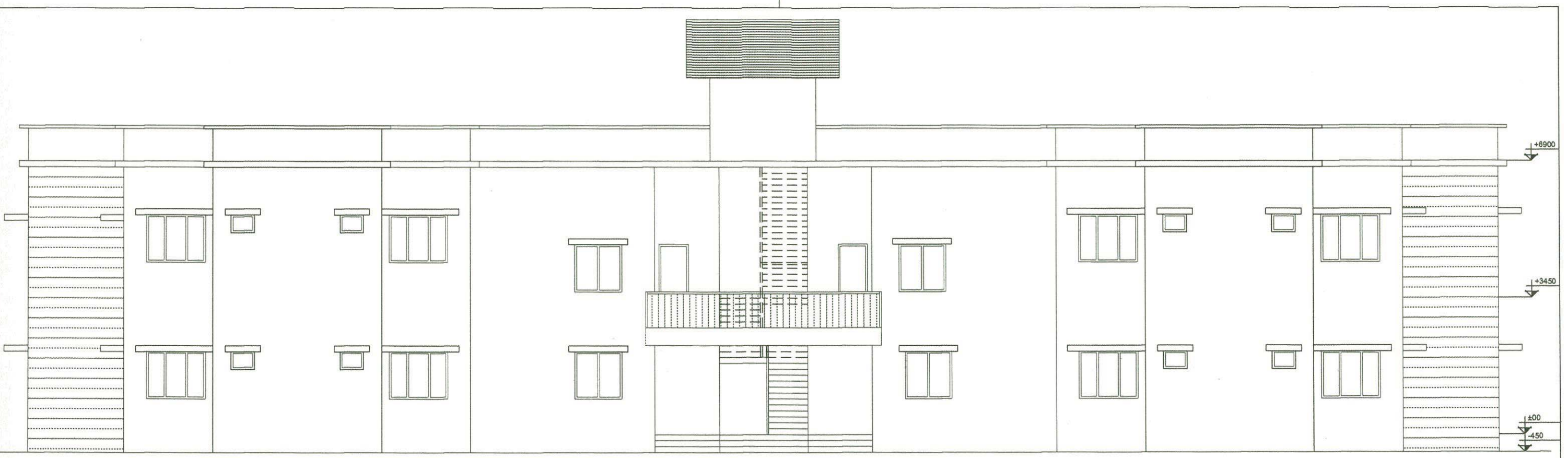

REAR ELEVATION

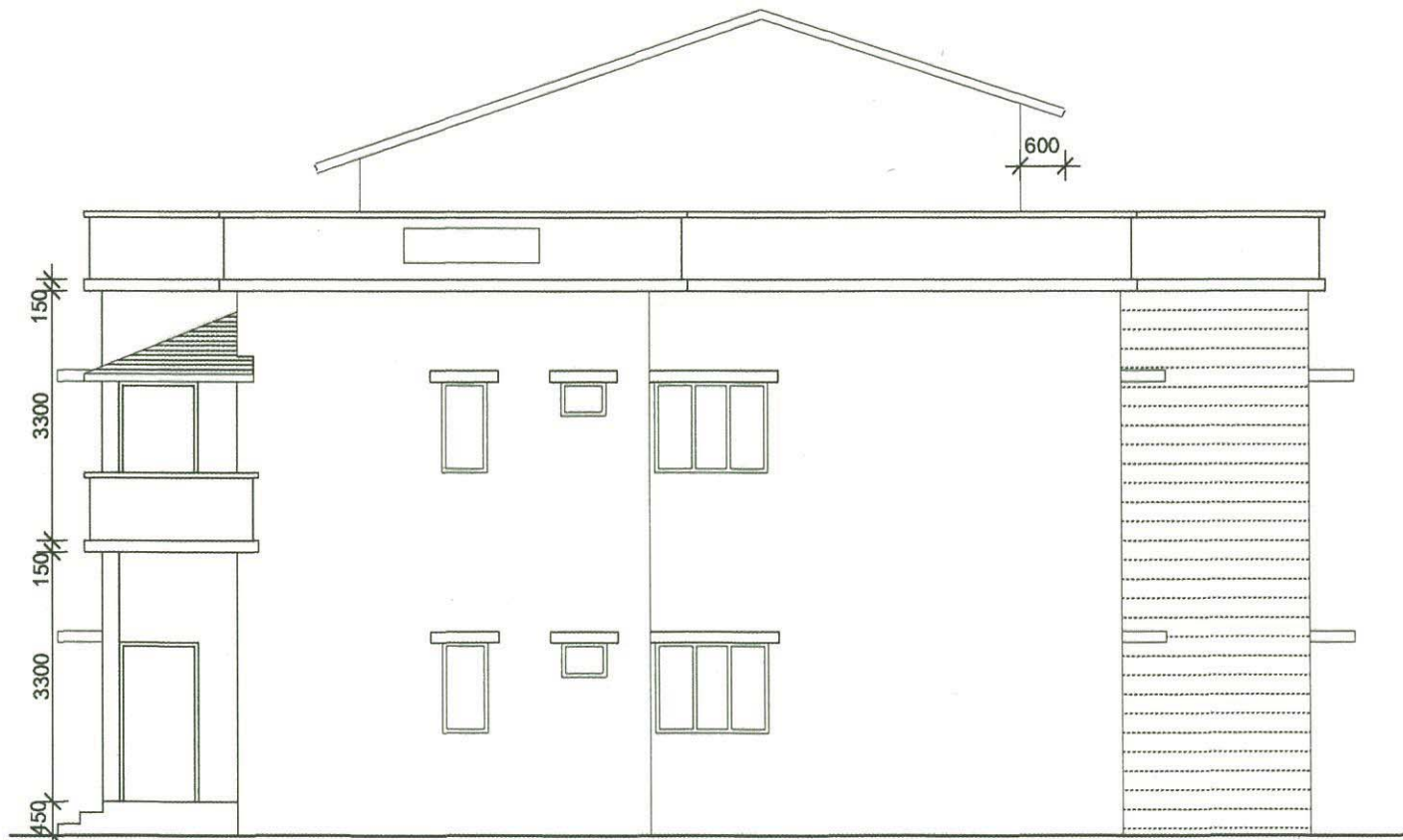

SIDE ELEVATION

*For* **STHAAPATYA**

DRAWING NO.:- SHEET NO.:- DATE:-	STANDARD DRAWING OF	
	TYPE - IV SUPER CLASS RESIDENTIAL BUILDING REAR & SIDE ELEVATION.	
	PUBLIC WORKS DEPARTMENT, UTTARAKHAND	
 219- A Rajpur Road Dehradun 248009 Tel: 0135 2733221 Email: sth_arc@yahoo.com	SCALE 1:100	APPROVED BY ENGINEER IN CHIEF, P.W.D. UTTARAKHAND, DEHRADUN VIDE LETTER NO.692 / 32 BHAWAN-U./12, DATED 21-8-2012.

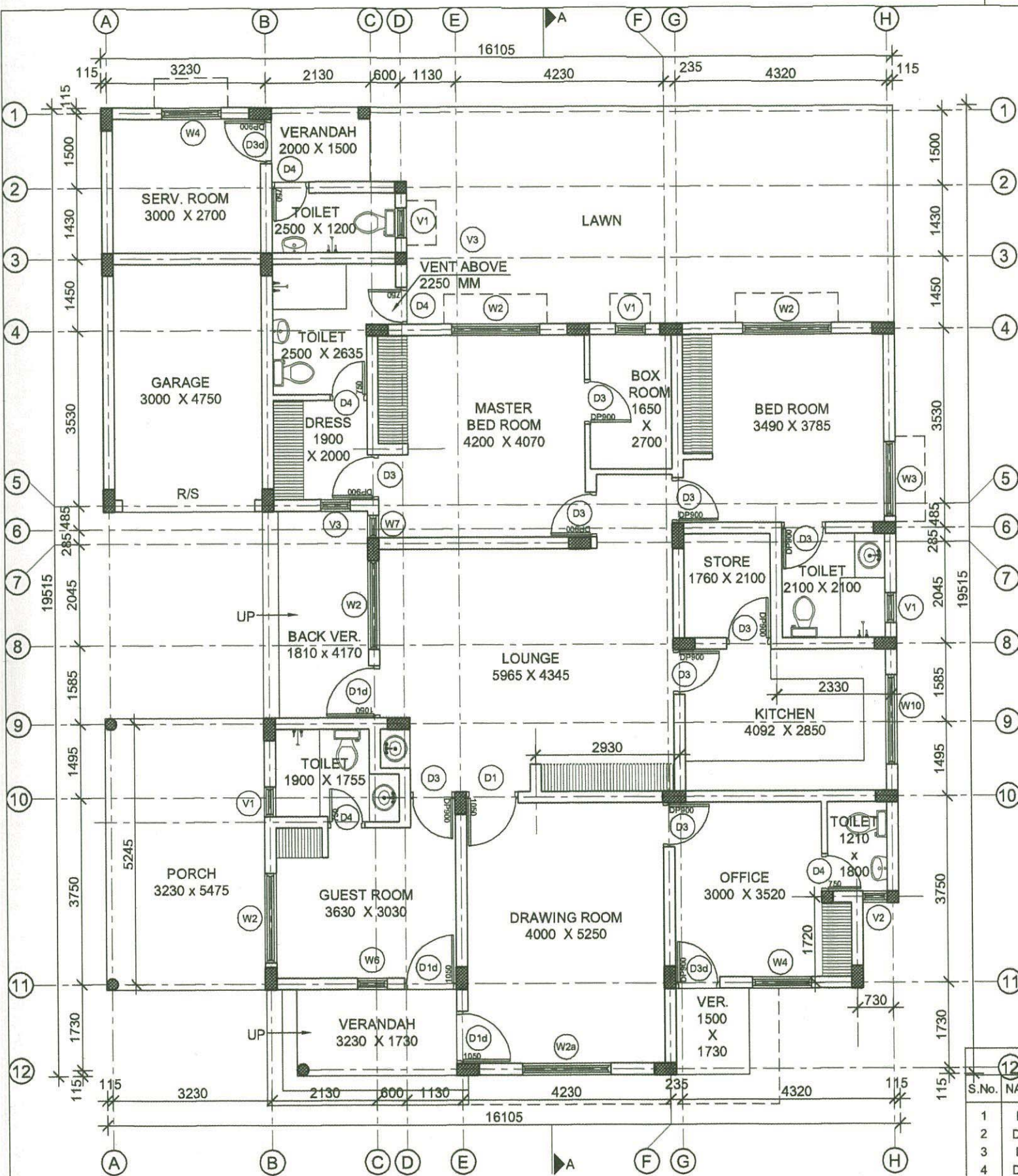

GROUND FLOOR PLAN

*For* STHAAPATYA

SCHEDULE OF DOOR & WINDOWS						
S.No.	NAME	SIZE (W x H)	DESCRIPTION	CIL.LVL	LINT.LVL	QTY
1	D1	1050 x 2100	DOOR SGL. REBATE	-	2100	01
2	D1d	1050 x 2100	DOOR DBL. REBATE	-	2100	03
3	D3	900 x 2100	DOOR SGL. REBATE	-	2100	09
4	D3d	900 x 2100	DOOR DBL. REBATE	-	2100	02
5	D4	750 x 2100	DOOR SGL. REBATE	-	2100	05
6	W2	1800 x 1200	DOUBLE REBATE	900	2100	04
7	W2a	1800 x 1800	DOUBLE REBATE	300	2100	01
8	W3	1500 x 1200	DOUBLE REBATE	900	2100	01
9	W4	1200 x 1200	DOUBLE REBATE	900	2100	02
10	W6	600 x 1200	DOUBLE REBATE	900	2100	01
11	W7	450 x 1200	DOUBLE REBATE	900	2100	01
12	W10	1800 x 900	DOUBLE REBATE	1200	2100	01
13	V1	600 x 450	DOUBLE REBATE	1650	2100	03
14	V2	500 x 450	DOUBLE REBATE	1650	2100	01
15	V3	450 x 300	DOUBLE REBATE	2250	2700	02

DRAWING NO.  
SHEET NO.  
DATED -

**AREA STATEMENT**  
Plinth Area (G.F.) 225.00 Sqm  
Porch 17.70 Sqm  
Total Area (G.F.) 242.70 Sqm



219- A Rajpur Road Dehradun 248009  
Tel: 0135 2733221 Email: sth\_arc@yahoo.com

STANDARD DRAWING OF  
TYPE - V RESIDENTIAL BUILDING  
GROUND FLOOR PLAN

PUBLIC WORKS DEPARTMENT,  
UTTARAKHAND.

SCALE 1:100  
APPROVED BY ENGINEER IN CHIEF,  
P.W.D. UTTARAKHAND, DEHRADUN VIDE  
LETTER NO.692 / 32 BHAWAN-U/12,  
DATED 21-8-2012.

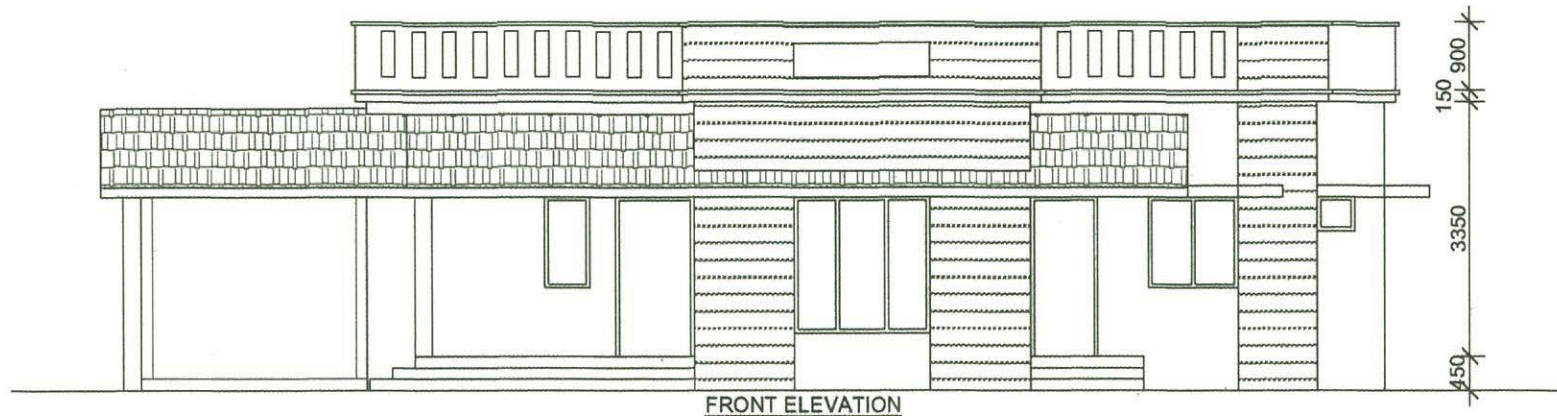

FRONT ELEVATION

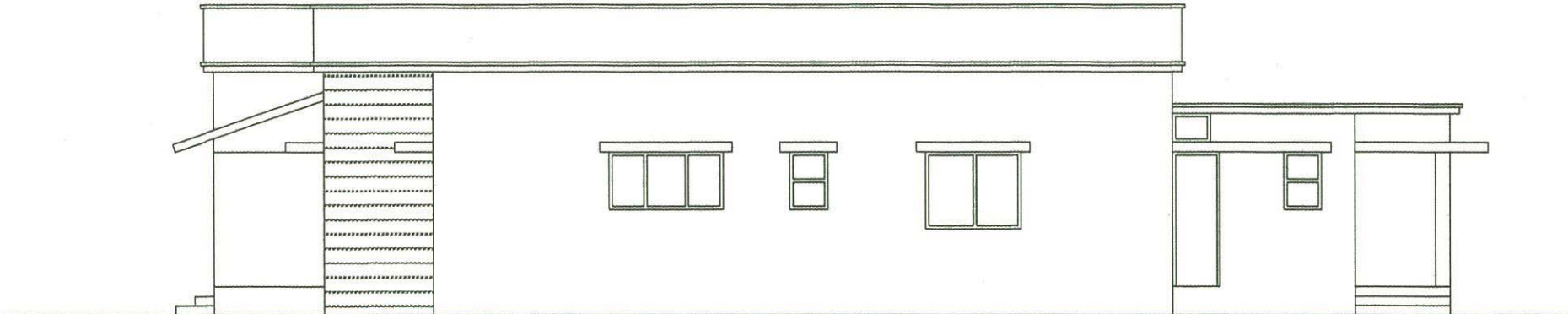

RIGHT SIDE ELEVATION

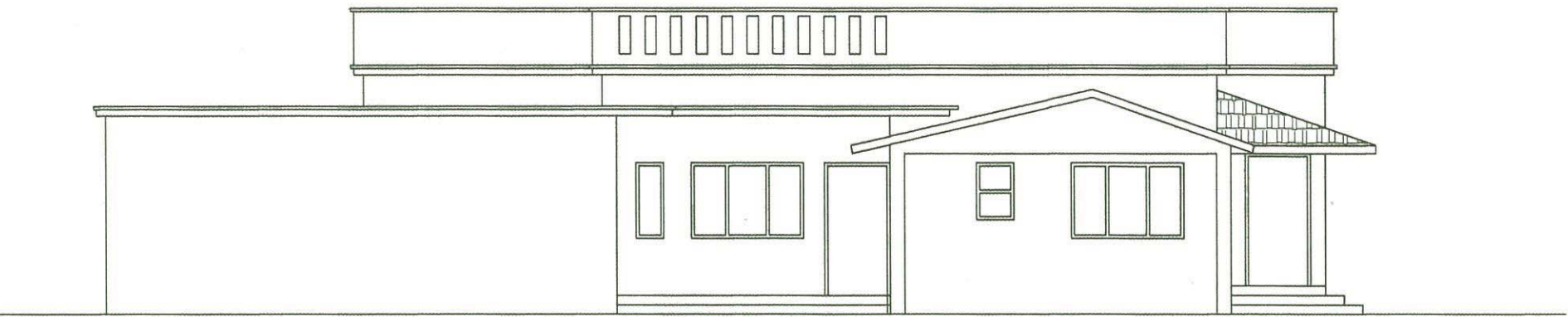

LEFT SIDE ELEVATION

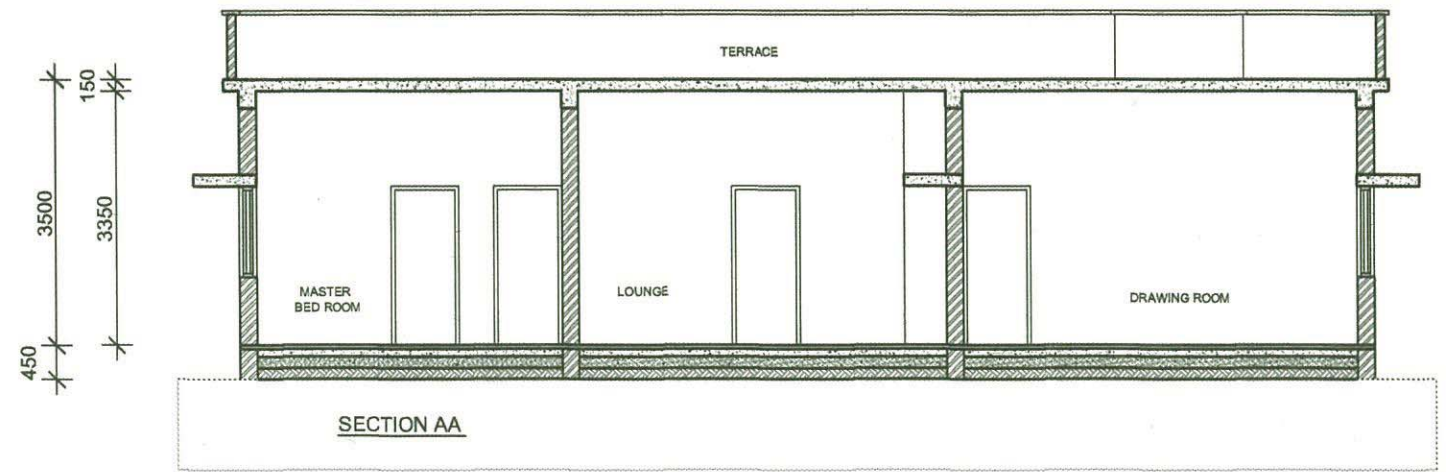

SECTION AA

*For* **STHAAPATYA**

DRAWING NO. SHEET NO. DATED -	STANDARD DRAWING OF TYPE - V RESIDENTIAL BUILDING ELEVATIONS & SECTION.	
	PUBLIC WORKS DEPARTMENT, UTTARAKHAND.	
 219- A Rajpur Road Dehradun 248009 Tel: 0135 2733221 Email: sth_arc@yahoo.com	SCALE 1:100	APPROVED BY ENGINEER IN CHIEF, P.W.D. UTTARAKHAND, DEHRADUN VIDE LETTER NO.692 / 32 BHAWAN-U./12, DATED 21-8-2012.